GUERNSEY

BREEDERS' JOURNAL

August 23
1961

GOLDEN GUERNSEY MILK PRODUCTS

DEVOTED TO THE PROMOTION OF THE BREED

COMPLETE DISPERSAL BROAD HILL FARM GUERNSEYS

At The Farm, West Granby, Connecticut, Friday, September 29, 1961

Tudor F. Holcomb, Owner

Mr. Holcomb is retiring after 50 years of farming in order that he may spend more time in Florida.

Selling 71 HEAD... 40 Cows — 11 Bred Heifers — 18 Open Heifers And Calves — 2 Bulls

(Two-thirds of herd due about sale time.)
Herd Classified . . . Continuous Testing Program Followed
ELIGIBLE TO GO ANYWHERE . . . 100% Vaccinated — Accredited — Certified — Conn. Mastitis Free

A High Producing Herd Rich In Proved McDonald Breeding
AN OUTSTANDING GROUP OF COWS AND WELL-GROWN HEIFERS

These Sires Are Represented In The Sale With 45 Progeny

McDonald Farms Mister Tops
18 progeny selling
A double Douglaston Lady Augusta, GOLD STAR DAM.
Sire: **McDonald Farms Premier**
GOLD STAR SIRE
A son of McDonald Farms S. Marguerite ($11,750), E 4 times, 13807—792—Sr4—365C—3x, Canadian GOLD STAR DAM.
Dam: **McDonald Farms Gentle**
E 4 times
12646—736—5yrs—365—3x. 5 PR sons, 4 tested daughters.

McDonald Farms Royal War Lord
17 progeny selling
Full brother to McDonald Farms Royal Silvene ($4,400), E twice, 13096—805—Sr4—365—2x.
Sire: **McDonald Farms Jolly Paragon**
Half-brother to 2 GOLD STAR SIRES. A High Neptune son of Della (below).
Dam: **McDonald Farms Pre Psyche**
VG 4 times
10730—571—Sr4—305C—2x. 10364—586—7yrs—HIR—305—2x. 4 tested daughters, 2 E, 1 VG

McDonald Farms B.B. Narrator
10 progeny selling
10 daus., 24 rec. av. 11470—5.0%—575 (M.E.—305—2x). His daughters include Broad Hill M.N. Nugget, VG '57 '59, 5 records include 2 former Milk Class Leading records, *12232—539—Sr2—HIR—305C—2x, *13559—605—Sr3—HIR—305—2x. Nugget is dam of **Broad Hill Royal Pierre,** he by War Lord (opposite), and **sire of 5 daughters in sale and service sire to 16 head.**

This Herd Carries A Strong Concentration Of The Blood That Produced Many Of The Breed's Great All-Americans

All-American Senior Get of Sire, 1960

Get of McDonald Farms High Neptune
High Neptune has sired **more All-American progeny than any other sire.** His Jr. Get has been All-American twice, and Reserve once. His Sr. Get has been All-American for the past 4 years.

All-American Produce of Dam, 1958

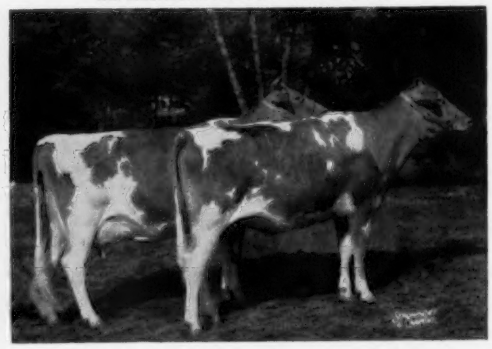

Produce of McDonald Farms Pre Psyche
1st Produce at New York, International, National. **Unanimous choice of all judges.** Both animals are by High Neptune. Both ¾ sisters to **War Lord.**

Her Son Is Service Sire To 22 Head In Sale

McDonald Farms Jolly Token, E 4 times
13335—683—Jr2—365C—3x. 13034—672—Sr4—HIR—305—2x. **Only cow of the breed to be All-American or Res. All-American every year since the program started.** Her son topped the 1961 McDonald Sale at $7,500. **Another son, McDonald Farms Rival Captain, is service sire to 22 cows in the sale.** Token is ¾ sister to **War Lord** (above). **service sire to 4 head.**

Full Sister To The Dam of Mister Tops—Granddam of War Lord

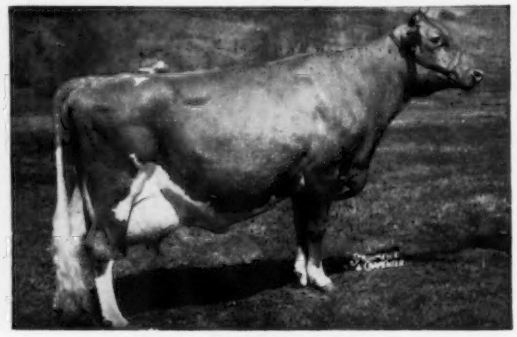

McDonald Farms Della, E 3 times
15700—681—AA—3x. Dam of 3 PR sons, 4 tested daughters. Full sister to **Gentle** (dam of **Mister Tops**) and **McDonald Farms Flute,** 13661—721—5yrs—365—3x — All Excellent and all out of the GOLD STAR DAM, **Douglaston Lady Augusta,** E twice, 12106—607—E—3x.

LOCATION — The farm is at West Granby, just off Route 20, near the Mass. Turnpike. It is only 20 minutes to Bradley Airfield for Commercial Air Line service. Only a few minutes to downtown Hartford. Excellent Motel and Restaurant service nearby.

K. C. Sly, Mgr., McDonald Farms, Cortland, N. Y., Pedigrees

Sale managed by, and for catalogs write, THE MERRYMAN COMPANY, SPARKS, MD.

6 TIMES EXCELLENT - 93
NATIONAL CLASS LEADER

La RAMEE MARIE SONIA
17028—841—(3—7)—365—2x, #20477—#1015—(4—10)—365—2x
On retest in 346 days. 18716—920—(7—0)—2x
Member 1st Dairy Herd, N.G.S. '57, '58

5 TIMES EXCELLENT
CLASS LEADER

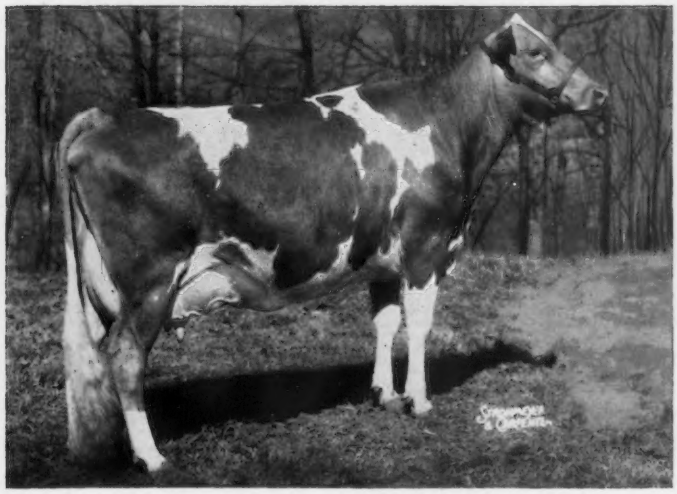

LAUREL CLIFF B. I. TILLIE
4 records include:
17354—#937—(4—10)—365—2x
14828—799—(6—1)—305—2x

HER SON BY WOODACRES ROYAL CORONATION

to

Lloyd Schneider
Merrill, Wisconsin

We are particularly pleased to have Lloyd Schneider select "Sonia's" son for he has used Woodacres bulls before.

La Ramee Marie Sonia is one of the very great cows that we have had at Woodacres. Classified Excellent six times, scoring 93, year after year she has turned in fine records. Her 4-year-old record is a national one and about 879 lbs. of milk ahead of 2nd place. Again as a 7-year-old she is making a record close to 20,000 lbs. of milk and over 960 lbs. of fat.

HER SON BY MOREAU FARMS CHIEF

to

Frank Stone Loyd
Laurel Cliff Farm
Monroe, Virginia

Mr. Loyd bred the dam of the calf he has purchased. We purchased "Tillie" from him in a Butterfat sale.

A beautiful uddered cow, she has been a consistently high producer and is again on her way to another fine record. By a Gold Star sire and out of an Excellent dam, we are very happy that her calf, by Moreau Farms Chief, is going to Laurel Cliff.

WOODACRES *Royal Guernseys*

BOX 669, PRINCETON, N. J.

FEDERAL ACCREDITED HERD NO. 526851
•
N. J. ABORTION-FREE HERD NO. 424

ATHERTON W. HOBLER, Owner — M. B. SOWERBY, Manager, FRED OST, Herdsman

Tel. HOpewell, N. J. 6-0361

It's The Silver Anniversary
At

GOLDEN HARVEST FARM
1936—1961

A Line-Bred Herd Backed By 25 Years Of Rigid Culling, Careful Selection, And Proved Green Meadow Inheritance

Selling . . . 37th VERMONT STATE SALE, FAIRGROUNDS, RUTLAND, VERMONT
WEDNESDAY, SEPTEMBER 13, 1961

A ¾ Brother To GOLDEN HARVEST KING COLE ★ GOLD STAR SIRE ★
GOLDEN HARVEST H. COLONEL — Born October 24, 1960

Sire: **Golden Harvest King's Hornet,** his first 7 daughters to finish test average 10648 lbs. milk, 572 lbs. fat, M.E.—305—2x. A son of Gardenville Rose King out of I. Berta (below).

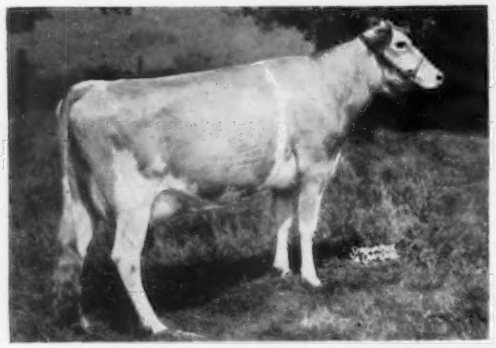

His Sire's Dam: **Locust Grove I. Berta** (VG), 8 records include: 16988—*852—8yrs—HIR—305—2x, Former Class Leader, 20556—1123—6yrs—365C—3x, 17699—955—5yrs—365C—3x.

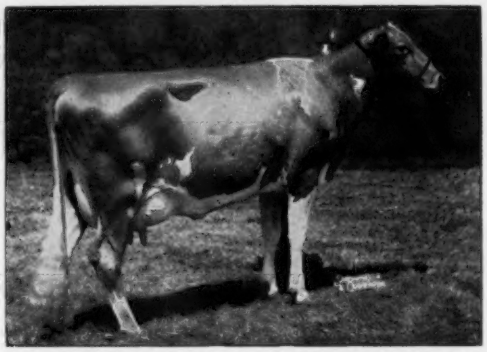

His Sire's Full Sister: **Golden Harvest Rose Betty** (E 3 times). 14481—750—Jr2—365C—3x, *13205—*649—Jr3—HIR—297—3x. 1st Sr. Yr., E.S.E., 1954; 1st 3-year-old, N. J., 1956; 2nd 3-year-old, Conn., Pa.G.S., 1956; 1st 4-year-old, Wis., 1957.

His Dam: **Blakeford Colleen** (VG '48 '57). 8 records include *15612—*863—10yrs—HIR—305—3x, 11759—664—Jr2—365C—3x. 1 GOLD STAR son, 6 tested daughters, one Excellent.

His Maternal Sister: **Golden Harvest Monarchs Coleen.** Excellent '57 '58 '59 '61, *11922—*651—Jr2—HIR—305—3x, 12522—732—Jr3—HIR—365—2x, 9448—559—Sr4—DHIR—305—2x, 11610—689—5yrs—DHIR—305—3x.

COLONEL is a ¾ brother to the GOLD STAR SIRE, Golden Harvest King Cole, 22 daughters, 31 records average 12198—633—M.E.—305—2x, 20 classified average 83.3%.

★ **4 Bred Heifers Are Also Consigned — 2 Due in September — 2 Due in October**

GOLDEN HARVEST CHALICE, born May 10, 1959. Due September 15, 1961 to King's Hornet he sire of H. COLONEL (above). Sire: **Golden Harvest K. Kingspot.** A son of Gardenville Coronation King out of St. Albans Monarch Pretty Spot (VG), 5 records include *21324—*1086—Sr4—365—3x. Dam: **Golden Harvest L. Champagne,** 7490—405—Sr2—DHIR—305—2x.

GOLDEN HARVEST E TRUDY, born February 27, 1959. Due October 4, 1961 to Old Homestead Caba Phareka, **highest summary for any bull whose daughters were all sired artificially.** In service at NESBA, Woodbridge, Conn. Sire: **Golden Harvest Superior.** Dam: **Golden Harvest Rose Truth.** She is by Gardenville Rose King out of Wilgorlan Farms Trophy (E '57), 15935—*803—7yrs—HIR—305—3x. 1st 4-year-old, Conn., 1953.

GOLDEN HARVEST PENASA, born May 5, 1959. Due September 16, 1961 to King's Hornet, sire of H. COLONEL (above). Sire: **Golden Harvest K. Kingspot.** He also sire of Chalice (opposite). Dam: **Golden Harvest S. Penny.** A daughter of Golden Harvest Supreme and out of Golden Harvest Mon Petal (VG), 11170—587—5yrs—DHIR—305—2x.

GOLDEN HARVEST H. BETTY, born August 10, 1959. Due October 19, 1961 to Golden Harvest K. Rex, a son of Riverview General's Mignonette (E 3 times), 18741—*993—6yrs—HIR—365—3x, she dam of Golden Harvest Rose Mignonette (E). Sire: **Golden Harvest King's Hornet.** He sire of H. COLONEL (above). Dam: **Golden Harvest K. Bettina.** A daughter of Gardenville Coronation King out of Cosquay's Bessie (VG), 14671—722—6yrs—991 T.M., 15246—742—Sr4—365C—3x.

Telephone: New Milford ELgin 4-5432
Farm 1½ miles east of Bridgewater, Conn.

F. W. McCANN
Owner

Geo. Emerson Watts
Herdsman

Oscar D. Crabtree
Manager

Index of Advertisers

A
American Cyanamid Co. — N. Y. 363
Avalong Farms — Pa. 377

B
Badger Breeders Cooperative — Wis. 375
Bay Meadow Farm — Calif. 371
Bayville Farms, Inc. — Va. 331
Box 28 362
Breeders Supply Co. — Iowa 362
Broad Hill Farm Dispersal — Conn. ... II Cover
Brownies Guernsey Farms — Ore. 369
Bryn Farms — Wis. 378

C
California Guernseys — Calif. 384, 385
Carpenter, Jr., John T. — N. Y. 364
Central Ohio Breeding Assn. — Ohio 383
Claw Acres — Mich. 381
Clearview Farms — Maine ..... III Cover
Cloverdale Ranch — Calif. 385
Cool Run Farm Dispersal — N. J. 338
Corona Mfg. Co. — Ohio 362
Curtiss Breeding Service, Inc. — Ill. 337

D
Deep Lake Farm — Conn. 376
DeLaval Separator Co. — N. Y. 367
Deter Hinge Co. — Colo. 364
Dorella Farm — Calif. 385
Dunn & Harwood — N. Y. & Mass. 368

F
Four Columns Farm Dispersal — S. C. 383

G
Garey Cattle Sales — Pa. 338
Gladray Guernsey Farm — Calif. 384
Golden Harvest Farm — Conn. 326
Green Meadow Sale — Conn. ..... IV Cover
Green Meads Farm — Mass. 374

H
Hales & Hunter Co. — Ill. 365
Hazelwood Farms, Inc., Dispersal — S. C. 378
Highfields Farm Dispersal — N. H. 386, 387
Highland Farm — Minn. 373
Hilldale Farm — Minn. 373
Homestead Dairy — Calif. 384

I
Ideal Guernsey Farms — N. J. 328

L
Laacke Co., R. — Wis. 364
Lauxmont Farms — Pa. 372

M
Maine Breeding Cooperative — Maine 388
McDonald Farms — N. Y. 379
Merryman Company, The, — Md. ... II Cover, 378, 382, 383, 386, 387, IV Cover
Michigan Guernseys — Mich. 380, 381
Mid-South Fair — Tenn. 387
Minnesota Guernseys — Minn. 373
Mt. Ararat Farms — Md. 335

N
National Dairy Cattle Congress — Iowa ... 362
New York State Sale — N. Y. 382

P
Peterson Farm — Mich. 381

R
Ralston Purina Company — Mo. 366
Rolinda Farm — Calif. 384

S
Schwinghamer Guernsey Farm — Minn. . 373
Strohmeyer, H. A. — N. Y. 364

T
Tarbell Guernsey Farm — N. Y. 377
Thorp Sales Co. — Minn. 370
Transcript Printing Co. — N. H. 387
Tri-State Breeders Co-Op. — Wis. 333
Tyrone Farm — Mich. 380

V
Van Dervort Studio, The — N. Y. 364
Vermont State Sale and Surplus Heifer Sale — Vt. 368

W
Walnut Manor — Mich. 380
Western New York Guernsey Sale — N. Y. 369
Weston Mfg. & Supply Co. — Colo. 364
Woodacres — N. J. 325

Chat . . .

DR. M. L. WELDY, Wakarusa, Ind., is a grandfather for the first time. His daugher, Mrs. Alice Lehman, Fort Wayne, Ind., recently gave birth to a girl, Lauranne Denise.

TED BROWNING, Jerry Brown Farm, Wakefield, R. I., recently underwent a cornea transplant. Ted is now at home after being confined to the hospital for 10 days. Best wishes.

GROVER KRANTS, Krantzheim Farm, Dover, Ohio, has recently been hospitalized with sciatic rheumatism. We are happy to report he is now able to visit briefly at the farm and is looking forward to complete recovery. In addition, a barn was destroyed by fire the latter part of June, but no livestock was lost. Krantzheim Farm, operated by Mr. Krantz and son, Bernard, is one of the long established livestock farms of eastern Ohio. Through the years, all livestock, including the Guernsey herd, have been purebreds.

JAMES SPIES has recently moved his herd and dairy operations to his newly purchased farm near Henderson, on the Eastern Shore of Maryland. He was formerly on his father's farm near Easton. Jimmy plans to milk 70 to 75 cows on his new farm which contains 200 acres of good fertile soil.

HOMER MORRIS, herd manager at Bluff View Farms, Dallas, Tex., recently spent about 10 days in California visiting herds and studying the dry lot system of dairying. Homer reports that he and his wife, Ellen, had a most enjoyable trip.

ATTENTION ADVERTISERS!

Please help us mail the Journal to our readers and your prospective buyers ON TIME.

Advertising Copy Due	Mailing Date
Aug. 23	Sept. 15
Sept. 7	Oct. 1
Sept. 23	Oct. 15

(Journal publication dates are the 7th and the 23rd. Each issue is mailed eight days before date of publication.)

RATES:

Space	Occasional	Contract*
1 page	$125.00	$100.00
½ page	70.00	55.00
¼ page	42.00	33.00

***Contract rate applies on 3 or more insertions and to Special State and County groups.**

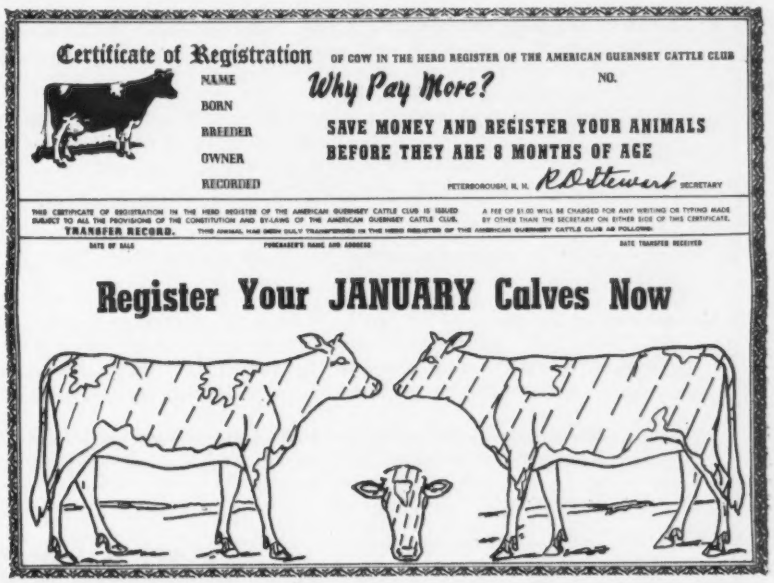

Second Class postage paid at Peterborough, New Hampshire

Ideal Guernsey Farms

GOLDEN GUERNSEY

BUILDING ☆ FOR ☆ A ☆ CENTURY

THE WORLD'S LARGEST AND GREATEST PRODUCING HERD OF PUREBRED GUERNSEYS
NO BUSINESS TRANSACTED ON SUNDAY

IDEAL-BRED COWS RETURN HOME FROM MISSOURI AND NEVADA

FROM PRE-EMINENT

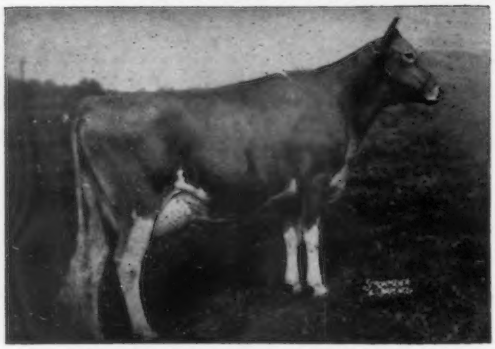

IDEAL'S SUPERIOR'S MELANIE
*17039—*891—Sr2—365C—3x
*20833—*1137—Sr3—365—3x
23041—1229—5yrs—365—3x
16072—764—6yrs—HIR—347—2x

FROM JAMES CANYON RANCH

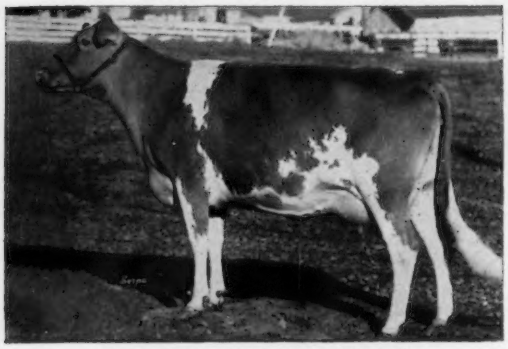

IDEAL'S SUPERIOR'S PEGGY
11013—652—Jr2—305—3x
Due August 10, 1961 to Ideal's Leander, he out of Ideal's Superior's Leila, 20738—1141—Sr4—365—3x.

At James Canyon . . . We also selected **IDEAL'S SUPERIOR'S W. SUE,** 18101—1001—Jr4—365—3x. She is a full sister to Ideal's Superior's W. Susie (E 3 times), sold for $7,000 in the 1957 Guernsey Sale. 1st prize 4-year-old, Res. Ch., N.J., 1958. *22290—*1205—Sr3—365—3x, 13958—646—Sr4—HIR—365—2x. Due January 2, 1962 to Flying Horse Melody Charter.

We also purchased Peggy's daughter . . . JAMES CANYON PONTIUS PEG, an open heifer by **Ideal's Pontius** out of **Superior's Peggy** (above).

At Pre-Eminent We Also Selected . . . A Bull — **NORTHERN HERMES MAY ROYALTY,** born May 9, 1959. A son of **Northern F. Hermes** out of **Dinsmore Mayroyal Pina (VG),** *18527—790—5yrs—365C—2x, 17982—739—6yrs—365C—2x, 19721—832—7yrs—365—2x.

More Susie—Trixie Blood Was Added . . . We purchased **NAOMI OF PRE-EMINENT FARM,** 9646—482—Jr2—HIR—365—2x. Due August 18, 1961 to Challenger of Pre-Eminent Farm, son of Quest (E 4 times), 17529—*1104—Jr4—365C—3x. NAOMI is by **Ideal's Supreme's Troax** and out of **Ideal's Superior's W. Susie,** she a full sister to Ideal's Superior's W. Sue (above).

One From The Nina Family Comes Home . . . IDEAL'S CHARMDUKE'S NINA (VG 3 times), 15590—867—Jr2—365—3x. She is by **Ideal's Charmduke** out of **Ideal's Superior's Nina,** 19057—*1168—Sr4—365—3x, 19083—1172—6yrs—365—3x.

We also selected at Pre-Eminent . . . IDEAL'S BEACON'S IDA JAN (VG), 17869—882—Sr3—365—3x. 1st prize Aged Cow, N.J., 1955. Honorable Mention All-American Aged Cow, 1955. A daughter of **Ideal's Beacon. RICH NECK A. SECRET** (E '58 '59 '60). Due February 2, 1962 to Northern Hermes May Royalty (the bull we purchased — above). She is by **Fairlawn Actor's Acme,** GOLD STAR SIRE, and from the Faithful family.

Beautiful Landrace Gilts for sale. Also a selection of heifers and some really top bulls from our best families. Bulls backed by IDEAL PRODUCTION.

"IT'S ALL IN THE RECORDS"

JACOB TANIS & SONS, Proprietors
JOHN TANIS, D. V. M.
LLOYD B. SIMMONS, Herdsman

IDEAL GUERNSEY FARMS
Augusta - Sussex County - New Jersey

The American Guernsey Cattle Club

OFFICERS AND BOARD OF DIRECTORS

Gavin W. McKerrow, Pewaukee, Wis., President, '66.
Lloyd S. Riford, Auburn, N. Y., Vice-President, '65.
Lloyd B. Wescott, Box 73, Rosemont, N. J., 2nd Vice-President, '63.
Robert D. Stewart, Secretary-Treasurer.
Kenneth A. Brighton, Attorney.
Merritt H. Adamson, Camarillo, Calif., '62.
Frank D. Brown, Jr., Port Deposit, Md., '66.
George M. Dynes, Mount Vernon, Wash., '64.
Raymond Goeringer, Lake Louise Farm, Dallas, Pa., '65.
J. B. Guess, III, Denmark, S. C., '62.
Delbert H. Kingston, Cary, Ill., '62.
Otto H. Liebers, Lincoln, Nebr., '64.
Jack Lively, 11200 Denton Drive, Dallas 29, Texas, '63.
Wendell C. Locke, Kalamazoo, Mich., '65.
John Lyman, Middlefield, Conn., '66.
James C. Walker, Stoneville, Miss., '64.
Howard J. Ziegler, Clyde, Ohio, '63.
(Year indicates Board term expiration.)

ADMINISTRATION
Robert D. Stewart, Secretary-Treasurer.
Herbert C. Nichols, Office Manager and Asst. Comptroller.

COMPTROLLER
F. Russell Abbott.

HERD REGISTER
Irving E. Nichols, Director.

PURCHASES AND PRODUCTION
Elmer H. Shattuck, Director.
Leonard E. Cashion, Asst.

PEDIGREES AND CLASSIFICATION
Clarence W. Greenie, Director.
Lawrence O. Colebank, Official Classifier, 1 Circle Hill Drive, Knoxville 19, Tenn.
J. McK. Jeter, Asst. Classifier, 904 Ave. M., S. E., Winter Haven, Fla.

PRODUCTION TESTING
Socrates Kereazis, Director.

IBM
George N. Eastman, Director.

GUERNSEY BREEDERS' JOURNAL
Richard G. Price, Managing Editor.
John R. Wheeler, Advertising Manager.
Arlene M. Delaney, Asst. Editorial.

PROMOTION
Bill Maynard, Director.

EXTENSION
Ballard K. Bennett, P. O. Box 1701, Texarkana, Texas. Territory: Arkansas, Louisiana, Mississippi, Oklahoma, Tennessee (area west of Tenn. River) and Texas (except extreme southwestern tip).
George W. Chambers, 515 S. Lincoln St., Owatonna, Minn. Territory: Iowa, Kansas, Minnesota, Missouri, Nebraska, North Dakota, South Dakota and Wisconsin.
M. L. Dawdy, 314 Robertson Bldg., 4th and Main Sts., Lafayette, Ind. Territory: Illinois, Indiana, Kentucky, Michigan and Ohio.
A. Wendell Fuhriman, Room 1, Thatcher Bldg., Logan, Utah. Territory: Arizona, California, Colorado, New Mexico, Nevada, Southwestern Texas and Utah.
C. J. Jacobs, 103 Lanier Bldg., West Point, Ga. Territory: Alabama, Florida, Georgia, North and South Carolina and Tennessee (except area west of Tenn. River).
Elmer J. Meadows, Room 302, Corbett Bldg., Portland 4, Ore. Territory: Idaho, Montana, Oregon, Washington, and Wyoming.
Samuel F. Minor, 610 Schley Ave., Frederick, Md. Territory: Delaware, District of Columbia, Maryland, New Jersey, Pennsylvania, Virginia and West Virginia.
H. Joseph Pendergast, 3 Main St., Cobleskill, N. Y. Territory: New York.
Merrill P. Richey, 43 Hope Ave., Worcester, Mass. Territory: Connecticut, Maine, Massachusetts, New Hampshire, Rhode Island and Vermont.

GUERNSEY
BREEDERS' JOURNAL

Vol. 108 No. 4

CONTENTS

FOR THE ISSUE OF AUGUST 23, 1961

THE COVER

Marilyn Jacobs, Santa Rosa, Calif., California Dairy Princess, at the halter of Strathburn Melody, senior and grand champion of the Great Western Dairy Show, owned by William J. Rasmussen, Sarival Guernseys, Glendale, Arizona.

FEATURE ARTICLES

Some Give and Take—The California Dairyman 330
Louis McLane Merryman Memorial Fund 339
Heavy Grain Feeding to Good Cows Means More Profits —By Prof. C. F. Huffman 340
Registered Guernseys—Gracious Living—By Bill Maynard 341
Guernsey Classification Program Correlates Type and Production—By R. D. Stewart 342
Open Forum Discussion at the 84th Annual Meeting — Part III — Conclusion 344
James Canyon Ranch Dispersal 349
Maine Field Day—By R. D. Stewart 352
Missouri Type Schools—By G. B. Secker 352
North Central Illinois Type School—By George A. Campbell, Jr. 353
Dairyman's Holiday—By George A. Campbell, Jr. 353
Wabash Valley Illinois Parish Show 354
Vermont Field Day—By Merrill P. Richey 356
Yakima Valley, Wash., Field Day—By Elmer J. Meadows 356
Alabama State Sale—By Mack H. Alman 357
170th Special Sale—By Wm. H. Juzi 357
Shenandoah Valley Opportunity Sale 357
Nihighan Farm Dispersal—By A. Wendell Fuhriman 357
10th Louisiana Junior Heifer Sale—By Ballard K. Bennett 358

DEPARTMENT INDEX

Index of Advertisers 327
Classification Schedule 336
New Members 359, 364
What The Cows Are Doing On Official Test 389-400

CHANGES AMONG THE LEADERS

Ideal's Superior's Trixie ....359 Ideal's L. D.'s Bonnet 359
Ideal's Superior's Heroine ....359 Ideal's Superior's Calla 359
Grain Meadow B. Rhoda 359

GOLD STAR BREEDERS

University of New Hampshire ..355 William A. Patton 355

GOLD STAR DAMS

Terra Vista Queen ....360 Far West Royal Promise 360
Roetta Cherry ....360 Tideland Lad's Honey 360
Hominy Hill Lucy ....360 Green Meadows Pilot's Judy 360
Welcome of Whidby Island ....360 Prestdale Royal's Viola 361
Educator's Fun of The Glen 361

Subscription Price: United States, $2.00 for 1 year; $5.00 for 3 years; $7.00 for 5 years. Subscriptions outside the U. S. A. . . . $4.00 per year.

CLOSING DATES FOR ADVERTISING COPY
7th of the month preceding for issue of the 7th.
23rd of the month preceding for issue of the 23rd.

(Each issue is mailed eight days before date of publication)

Published the seventh and twenty-third of each month by The American Guernsey Cattle Club, 70 Main St., Peterborough, New Hampshire.
Telephone: WAlnut 4-3344

Some Give And Take

A long, objective and analytical look at the dairy industry.

THE analysis? . . . a rather complex one. There has been much selfishness during the past year on the part of individuals and groups. Some may call it good business. We call it selfishness. It is comparable to a rather destructive child with a toy hammer who likes to bang away to see how much damage he can do. If, in the course of things, he accidently damages something he prizes, he is of course the first one to holler.

It would be nice to say that there is complete unity in the dairy industry, a pipe dream perhaps, but we are far from it. It would also be nice to say that the various producer groups throughout the state are all working toward the same goals.

Many of the dairymen whom we know personally have worked hard to get where they are. Some of them are first and second generation Hollanders and Portuguese, who scraped and skimped to become dairy owners. They inherited a precious American heritage . . . the chance to go into business for themselves and to prosper. Sometimes, however, times become a little lean, as they are for many dairymen at the present time. These are the times that separate the men from the boys, the whiners from the understanding.

It isn't easy to see the Class I contract dwindling as the months go by. To the understanding dairyman, surplus and lower consumption mean one thing. . . . a lower Class I contract for him, and if he's smart he backs milk advertising to the hilt and keeps his surplus production down. To the dairyman who doesn't understand or does't want to understand, well, he thinks milk advertising is the distributor's responsibility and keeps on producing surplus under the misguided notion that he's making money by doing so. On both counts, he's throwing an unfair burden on his fellow-dairymen.

The pathetic part about all these things is that basically and potentially the dairy industry is in a position to achieve real success in the future . . . if we can just get some unity of action, instead of suspicious and often openly hostile viewpoints.

Let it be emphasized again and again . . . no one producer group or small selective groups are going to have the monopoly on the gravy train. There's going to be a lot more giving and taking, plus compromise, if dairymen and their often unsung protector, the Milk Stabilization Act, are to have a healthy future.

The California Dairyman
July 15, 1961, Issue

Golden Guernsey, Inc.

OFFICERS

Gavin W. McKerrow, Pewaukee, Wis., President, '66.
Lloyd S. Riford, Auburn, N. Y., Vice-President, '65.
Robert D. Stewart, Secretary-Treasurer.
F. Russell Abbott, Comptroller, Ervin F. Diamond, Asst.

GOLDEN GUERNSEY COMMITTEE

Frank D. Brown, Jr., Chairman, Port Deposit, Md., '62.
Merritt H. Adamson, Camarillo, Calif., '63.
Otto H. Liebers, Route 1, Lincoln 2, Nebr., '64.
Jack Lively, 11200 Denton Drive, Dallas 29, Texas, '64.
Wendell C. Locke, Kalamazoo, Mich., '64.
Gavin W. McKerrow, Pewaukee, Wis., '62.
James C. Walker, Stoneville, Miss., '63.
(Year indicates Committee term expiration.)

ADMINISTRATION

W. Donald Moffat, Director of Milk Sales.
Mike Stuhlsatz, Representative.
Ida L. Schmid, P. O. Box 182, Tallevast, Fla., Representative.

FIELD REPRESENTATIVES

FLORIDA

J. McK. Jeter, 904 Ave. M., S. E., Winter Haven, Fla.

MICHIGAN

Elliott W. Hawkes, Abbey Apartments, Apt. 4, 728 West Lenawee St., Lansing, Mich.

TRI-STATES

Darrell Ehrlich, 1316 S. 11th St., Lincoln 2, Nebr.

STATE REPRESENTATIVES

CALIFORNIA

Arthur W. Telfer, Sec.
Helmik Gabrielsen, Treasurer.
California G. C. C., [illegible], P. O. Box 713, Sutter Creek, Calif.

ILLINOIS

George A. Campbell, Jr., Field Sec., Illinois G. B. A., Inc., 5 North River Street, Batavia, Ill.

INDIANA

Robert E. Jones, Sec.
Ind. G. B. A., 412 Robertson Bldg., Lafayette, Ind.

MARYLAND

R. A. McLaughlin, Field Sec., Maryland Co-op. G. B. A., Box 247, Lutherville, Md.

MISSOURI

G. B. Secker, Field Representative.
Missouri G. B. A., Palmyra Rd., Hannibal, Mo.

NEW ENGLAND

Merrill P. Richey, 43 Hope Ave., Worcester, Mass.

NEW JERSEY

Wm. M. Nulton, Jr., Field Sec.
Louis Gruninger, Asst. Field Sec.
New Jersey G. B. A., New Jersey Agricultural Exp. Sta., New Brunswick, N. J.

NEW YORK

H. Joseph Pendergast, Business Manager, New York State G. B. Co-Op., Inc., 3 Main St., Cobleskill, N. Y.

NORTH AND SOUTH CAROLINA

Mack H. Alman, Field Representative, North and South Carolina G. B. Associations, P. O. Box 1961, Spartanburg, S. C.
C. R. Freed, Golden Guernsey Representative.

OHIO

Philip E. Moore, Executive Sec.
Donald F. Elliott, Asst. Executive Sec.
Ohio G. B. A., 12 West New England Ave., Worthington, Ohio.

PENNSYLVANIA

William H. Juzi, Business Manager.
Arthur L. Mulford, Golden Guernsey Sales Representative.
John B. Blyholder, Jr., Northeastern Fieldman, Pennsylvania G. B. A., P. O. Box 458, Camp Hill, Pa.
Charles W. Van Horn, Southeastern Fieldman, R. D. 2, Lansdale, Pa.
Willard W. Walton, Western Fieldman, 540 Hemlock Drive, Greensburg, Pa.

VIRGINIA

K. M. Mace, Field Sec., George R. Pankey, Asst., Virginia G. B. A., 5908 West Broad Street, Richmond 30, Va.

WISCONSIN

John A. Lindsey, Field Sec., Wisconsin G. B. A., Box 14, Waukesha, Wis.

OUR CONGRATULATIONS!

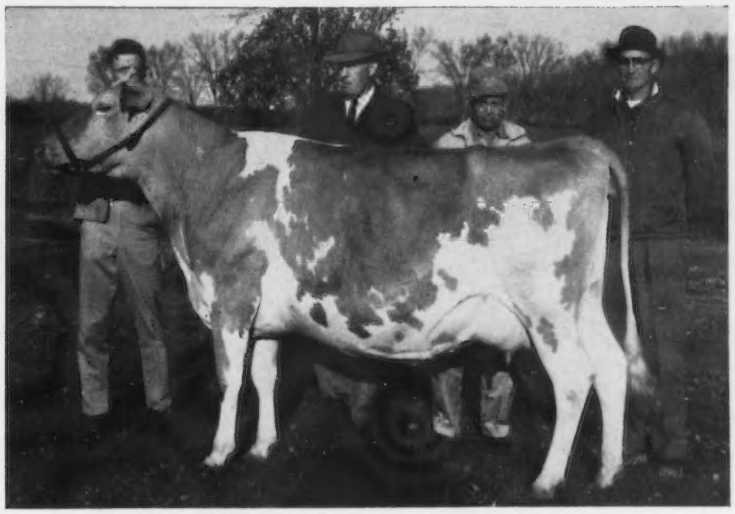

HOUSLEY'S B. B. BUBBLES, E

BREED'S FIRST TWO-YEAR-OLD TO MAKE OVER 1000 LBS. FAT ON 2X

15784—1018—Jr2—HIR—365—2x

Maternal Granddam

BAYVILLE MAXPRINT BUBBLE, E
Classified Excellent 3 times
12180—696—Sr3—365C—3x
10431—565—Sr4—305C—3x
9732—526—5—9—284—3x—DHIA
10521—573—6—9—355—2x—DHIA
9190—546—7—11—365—2x—DHIA

Full Sister to Maternal Granddam

BAYVILLE MAXPRINT BUBBLEMIST, E
Classified Excellent 3 times
13746—668—Jr4—365—2x
1st 2-year-old Cow, Conn., 1956
1st 3-year-old, Sr. & Gr. Ch., Conn., 1957
1st 4-year old, Sr. & Gr. Ch., Conn., 1958
Sold, Convention Sale, 1956, to Deep Lake Farm, Lakeville, Conn.

Our congratulations go to John Housley and his parents of Riceville, Tennessee, on breeding and developing the first two-year-old of the breed to make over 1000 pounds of fat on 2X.

The dam of Bubbles, Bayville Socute Bubbletoo, Very Good 3 times, with four records that include 12534—658—5yrs—HIR—305—2x, 11526—566—Jr4—HIR—305—2x, was one of the many heifers that we have sold to Tennessee over the past eleven years for 4-H projects. Much of our return comes in seeing the success that their new owners, such as John Housley, have had with them.

We know that other BAYVILLE animals, with the same inheritance for production and type, can do the same for you.

BAYVILLE FARMS, INC. **Norfolk, Virginia**

Federal Accredited 339823 — 700 REGISTERED GUERNSEYS — Bang's Free 1428
Tel. 464-3525, Night HO 4-2100
W. Clark Fleming, Jr., President and Manager — P. O. Box 2491 — E. H. Stallings, Herd Manager
H. S. Sanders, Sr., Herdsman
A. M. MacKay, Supt. of Cattle
Tel. HO 4-1542
Located 10 Miles east of Norfolk on Route 60

YOUR GUERNSEY CALENDAR

AUGUST							SEPTEMBER						
S	M	T	W	T	F	S	S	M	T	W	T	F	S
..	..	1	2	3	4	5	..	..	..	..	..	1	2
6	7	8	9	10	11	12	3	4	5	6	7	8	9
13	14	15	16	17	18	19	10	11	12	13	14	15	16
20	21	22	23	24	25	26	17	18	19	20	21	22	23
27	28	29	30	31	..	..	24	25	26	27	28	29	30
..	..	..	..	..	..	..	..	..	..	..	..	..	..

OCTOBER							NOVEMBER						
S	M	T	W	T	F	S	S	M	T	W	T	F	S
1	2	3	4	5	6	7	..	..	..	1	2	3	4
8	9	10	11	12	13	14	5	6	7	8	9	10	11
15	16	17	18	19	20	21	12	13	14	15	16	17	18
22	23	24	25	26	27	28	19	20	21	22	23	24	25
29	30	31	..	..	..	..	26	27	28	29	30	..	..
..	..	..	..	..	..	..	..	..	..	..	..	..	..

Sales

AUGUST

Aug. 24. Rich Neck Manor Guernsey Dispersal, E. Burling, Jr., Claiborne, Md., owner. Sale at Pavilion, Lancaster, Pa., managed by the Pennsylvania G. B. A., P. O. Box 458, Camp Hill, Pa., and The Merryman Company, Sparks, Md.

Aug. 25. Cleveland County Fall Guernsey Sale, Fairgrounds, Shelby, N. C. Sale managed by the North Carolina G. B. A. and South Carolina G. C. C., P. O. Box 1961, Spartanburg, S. C.

Aug. 26. Louisiana Production Sale, Hammond, La. Sale managed by Wallace Sales Service, P. O. Box 497, Lafayette, Ind.

Aug. 29. Hazelwood Farms, Inc., Dispersal, Mr. & Mrs. Earl Cruse, owners, Chester, S. C. Sale managed by The Merryman Company, Sparks, Md.

Aug. 30. 23rd Annual Florida Guernsey Sale, Orange County Agriculture Center, 2350 E. Michigan Ave., Orlando, Fla. John Merryman, Sparks, Md., auctioneer.

SEPTEMBER

Sept. 5. South Carolina Fall Guernsey Sale, Fairgrounds, Columbia, S. C. Sale managed by the South Carolina G. C. C., P. O. Box 1961, Spartanburg, S. C.

Sept. 6. 26th Annual Consignment Sale of the Chester County Guernsey Cattle Club, Fairgrounds, Chester, S. C., 12:30 p.m.

Sept. 6. Medford's Inc. Guernsey Dispersal, at the farm, West Grove, Pa. Sale managed by the Pennsylvania G. B. A., P. O. Box 458, Camp Hill, Pa.

Sept. 7. Maple Terra Farm Dispersal, Ernest H. Layton, owner, Hankins, N. Y., at Sales Pavilion, Lancaster, Pa. Sale managed by the Pennsylvania G. B. A., P. O. Box 458, Camp Hill, Pa.

Sept. 8. Cool Run Farm Dispersal, Estate Wm. Duble, owner, at the farm, Woodstown, N. J. Sale managed by Buzz Garey, Garey Cattle Sales, 100 Walnut Lane, Morrisville, Pa.

Sept. 11. Highfields Farm Dispersal, C. E. Hodges, owner, Kensington, N. H., P. O. East Kingston, N. H. Sale managed by The Merryman Company, Sparks, Md.

Sept. 11. 15th Annual Western New York Guernsey Breeders' Consignment Sale, Fairgrounds, Little Valley, N. Y. Edgar Chapman, Conewango Valley, N. Y., Chairman. Pre-sale Banquet, Rock City Hotel, Little Valley, Sept. 10.

Sept. 12. Household, Equipment and Guernsey Dispersal, Arthur Gibson, owner, Slippery Rock, Pa. Sale managed by the Pennsylvania G. B. A., P. O. Box 458, Camp Hill, Pa.

Sept. 13. 37th Vermont Guernsey and Surplus Heifer Sale, Fairgrounds, Rutland, Vt. Sale managed by Dunn & Harwood, Cordaville, Mass.

Sept. 16. Meyer Guernsey Farm Dispersal, Fargo, N. Dak., 1:00 p.m. Sale managed by the Thorp Sales Company, Anoka, Minn.

Sept. 18. Land of Lincoln Guernsey Classic, 4-H Grounds, Bloomington, Ill.

Sept. 18. Glenco Farm Milking Herd and Bred Heifer Dispersal, C. J. Harville, owner, at the farm, New Milford, Ohio. Sale managed by Buzz Garey, Garey Cattle Sales, 100 Walnut Lane, Morrisville, Pa., and the Ohio G. B. A., 12 West New England Avenue, Worthington, Ohio.

Sept. 19. Four Columns Farm Dispersal, Mr. and Mrs. J. J. Munns, owners, Landrum, S. C. Sale managed by The Merryman Company, Sparks, Md., and North and South Carolina G. B. A., P. O. Box 1961, Spartanburg, S. C.

Sept. 21. 173rd Special Guernsey Sale, Lancaster, Pa. Sale managed by the Pennsylvania G. B. A., P. O. Box 458, Camp Hill, Pa.

Sept. 21. New York State Sale, Cobleskill, N. Y. Sale managed by The Merryman Company, Sparks, Md.

Sept. 21. Columbiana-Mahoning Guernsey Sale, Fairgrounds, Canfield, Ohio, 12:30 p.m.

Sept. 22. North Carolina Fall Sale, Cabarrus County Fairgrounds, Concord, N. C. Sale managed by the North Carolina G. B. A., P. O. Box 1961, Spartanburg, S. C.

Sept. 22. Minnesota State Guernsey Sale, New Ulm, Minn. For cotalog write L. V. Wilson, Owatonna, Minn.

Sept. 23. Stonecrest Farm Dispersal, Dr. Robert A. Probst, owner, Clarendon, Pa. Sale managed by Buzz Garey, Garey Cattle Sales, 100 Walnut Lane, Morrisville, Pa.

Sept. 25. Great Northern Guernsey Classic, West Salem, Wis. Sale managed by the Wisconsin G. B. A., Box 14, Waukesha, Wis., and Tri-State Breeders Co-op., Westby, Wis.

Sept. 25. Grand Rapids Parish Sale, Berlin Fairgrounds, Marne, Mich.

Sept. 27. Horse Shoe Falls Farm Guernseys at Auction, Shannock, R. I. Sale managed by the Pate Sales Company, 2064 Lawrence Road, Trenton 8, N. J., and Ted Browning, Wakefield, R. I.

Sept. 29. Broad Hill Farm Dispersal, Tudor F. Holcomb, owner, West Granby, Conn. Sale managed by The Merryman Company, Sparks, Md.

OCTOBER

Oct. 7. Indiana State Fall Guernsey Sale, 4-H Fairgrounds, Lebanon, Ind. Sale managed by the Indiana G. B. A., 412 Robertson Bldg., Lafayette, Ind.

Oct. 7. Norman's Kill Guernseys at Auction, Glenmont, N. Y. Sale managed by Dunn & Harwood, Cordaville, Mass., and Schoharie, N. Y.

Oct. 9. Ohio Classic Sale, Franchester Farms, West Salem, Ohio. Sale managed by Buzz Garey, Garey Cattle Sales, 100 Walnut Lane, Morrisville, Pa., and the Ohio G. B. A., 12 West New England Avenue, Worthington, Ohio.

Oct. 10. Sale to be announced, managed by Buzz Garey, Garey Cattle Sales, 100 Walnut Lane, Morrisville, Pa.

Oct. 11. Maine State Guernsey Sale, Maine Breeding Cooperative Headquarters, Augusta, Maine.

Oct. 13. Virginia State Sale, Fairgrounds, Richmond, Va. Sale managed by the Virginia G. B. A., 5908 West Broad St., Richmond 30, Va.

Oct. 14. Sale to be announced, managed by Buzz Garey, Garey Cattle Sales, 100 Walnut Lane, Morrisville, Pa.

Oct. 16. Green Meadow Sale, Golden Harvest Farm, Bridgewater, Conn. Sale managed by The Merryman Company, Sparks, Md.

Oct. 17. Kansas State Consignment Sale, Hutchinson, Kans. C. J. Graber, Newton, Kans., Sale Committee Chairman.

Oct. 19. Pennsylvania State Sale, Lancaster, Pa. Sale managed by the Pennsylvania G. B. A., P. O. Box 458, Camp Hill, Pa.

Oct. 21. Elkhart County Guernsey Sale, Goshen, Ind.

Oct. 23. Wisconsin State Sale, Elkhorn, Wis. Sale managed by the Wisconsin G. B. A., Box 14, Waukesha, Wis., and Delbert H. Kingston & Associates, Cary, Ill.

Oct. 26. 174th Special Guernsey Sale, Lancaster, Pa. Sale managed by the Pennsylvania G. B. A., P. O. Box 458, Camp Hill, Pa.

Oct. 30. Mississippi State Sale, Hernando, Miss. Dan B. Gill, Hernando, Miss., Coordinator of Sale.

NOVEMBER

Nov. 16. 175th Special Guernsey Sale, Lancaster, Pa. Sale managed by the Pennsylvania G. B. A., P. O. Box 458, Camp Hill, Pa.

DECEMBER

Dec. 21. 176th Special Guernsey Sale, Lancaster Pa. Sale managed by the Pennsylvania G. B. A., P. O. Box 458, Camp Hill, Pa.

Meetings

NOVEMBER

Nov. 25. New Jersey G. B. A. Annual Meeting and Banquet, Far Hills Inn, Somerville, N. J. Afternoon meeting, 2:30 p.m., banquet, 6:00 p.m.

DECEMBER

Dec. 9. Western New York G. B. A. Annual Meeting, 12:00 noon. (Place to be announced.)

Shows and Field Days

AUGUST

Aug. 25. New Jersey State Guernsey Show, Fairgrounds, Trenton, N. J., Hilton Boynton, judge.

Aug. 25. Grand Rapids Parish Show, Fairgrounds, Hudsonville, Mich.

Aug. 29. 12th Annual Pennsylvania Guernsey Show, Lancaster, Pa. W. Clark Fleming, Jr., judge.

Aug. 31. District 9 Show, Laclede County Fair, Lebanon, Mo.

SEPTEMBER

Sept. 1. Columbia County Junior Guernsey Show, Fairgrounds, Chatham, N. Y. William Chilcoat, judge.

Sept. 3. Columbia County Fair Guernsey Show, Fairgrounds, Chatham, N. Y. William Chilcoat, judge.

Fairs

AUGUST

Aug. 18-26. Central Canada Exhibition, Ottawa, Ontario, Canada. Guernseys will be judged on Aug. 24 by Frank W. Saunders.

Aug. 18-Sept. 4. Canadian National Exhibition, Toronto, Ontario, Canada. Guernseys will be judged on Aug. 24-25 by Henry Thomas.

Aug. 19-27. Missouri State Fair, Sedalia, Mo. Guernseys will be judged on Aug. 24 by Fred Foreman.

Aug. 19-Sept. 4. Pacific National Exhibition, Vancouver, B. C., Canada. Guernseys will be judged on Aug. 25-26 by J. L. Chisholm.

Aug. 21-26. Colorado State Fair, Pueblo, Colo. Guernseys will be judged on Aug. 22 by Ralph E. Erb.

Aug. 21-26. State Fair of West Virginia, Lewisburg, W. Va. Guernseys will be judged on Aug. 23 by W. K. Hepburn, Jr.

Aug. 22-23. New York ABC Cattle Show, Ithaca, N. Y. Guernseys will be judged on Aug. 22-23 by G. M. Cairns.

Aug. 22-26. Montgomery County Fair, Gaithersburg, Md. Guernseys will be judged on Aug. 24 by A. M. MacKay.

Aug. 23-24. Upper Peninsula State Fair, Escanaba, Mich. Guernseys will be judged on Aug. 23 (open) and Aug. 24 (4-H) by Earl Weaver.

Aug. 23-26. Plymouth State Fair, Plymouth, N. H. Guernseys will be judged on Aug. 23 (4-H) and Aug. 24 (open) by K. S. Morrow.

Aug. 25. New Jersey State Guernsey Show, Trenton, N. J. Guernseys will be judged by Hilton Boynton.

Aug. 25-30. Dutchess County Fair, Rhinebeck, N. Y. Guernseys will be judged on Aug. 26 (4-H) and Aug. 28 (open) by L. O. Colebank.

Aug. 25-Sept. 1. Ohio State Fair, Columbus, Ohio. Guernseys will be judged on Aug. 29 by Hilton Boynton.

Aug. 25-Sept. 3. Iowa State Fair, Des Moines, Iowa. Guernseys will be judged on Aug. 31 by George Werner.

Aug. 26-Sept. 4. Minnesota State Fair, St. Paul, Minn. Guernseys will be judged on Aug. 29 by William Hitz.

Aug. 27-Sept. 4. Duquoin State Fair, Duquoin, Ill. Guernseys will be judged on Aug. 29 by W. W. Yapp.

Aug. 28-Sept. 9. Maryland State Fair, Timonium, Md. Guernseys will be judged on Sept. 6 by Merton Sowerby.

(Please turn to page 367)

Almost Like A "WHO'S WHO"

is the list of Guernsey Breeders from Coast to Coast that have ordered semen from G—119 McDonald Farms Jolly VAL in the past 6 months.

G—119 McDonald Farms Jolly VAL

From 12 states, Canada and Formosa

Such Herds As:

* Deep Lake, Conn. (To use on "Flash" dtrs.)
* Wandering Brook (N. Y.'s highest HIR herd)
* Ansmil Farms, Ohio
* Tannery Hill, Ontario, Canada
* Western Glow, Washington
* M. C. Fleming, Oregon
* Fred Embury, New York
* Charles Rogers, New York
* Henry Zumfelde & Sons, Ohio
* Clearview Farms, Maine
* Maine Breeding Co-op.
* New England Selective Breeding Co-op.
* University of Wisconsin
* Tarbell Guernsey Farms, N. Y.
* J. Rohrer Witmer, Pa.
* Fraserdale, Ontario, Canada
* Franchester Farms, Ohio
* Wilsona Farms, Oregon
* Charles Maddox, Texas
* Shady Lawn Farm, Ill.
* Roy Kamm, New York
* Baumgartener Bros., Wis.
* New York Art. Breeders Co-op.
* Md.—West Va. Breeding Co-op.
* Many Wisconsin Breeders

*** And, of course, McDonald Farms who have retained semen rights and have over 60 cows in calf to VAL.

It is especially gratifying to get such a response from the New York—New England area, where VAL was used and breeders have seen his daughters. The way they appreciate him is evidently shown by the way his offspring sell. Top female: ($3100) and 2nd high male: ($2600) in McDonald Sale. Nine baby calves in Greystone Dispersal averaged $477 at an average age of **74 days!**

And They Still Continue To Milk:

DHIR credits to July on 2 of the most recent 2-year-old daughters to freshen are as follows:

Wandering Brook J.V. Girl 2—4 116 days 5010—242 (inc.)
Wandering Brook J.V. Goldie 2—4 101 days 4100—209 (inc.)

Oh, Yes; we almost forgot to mention, G—119 McDonald Farms Jolly VAL is now a GOLD STAR SIRE!
10 daughters 11 records av. 10404 5.0% 525
12 classified daughters av. 86.8%
Frozen semen available at $10.00 per ampule

TRI-STATE BREEDERS CO-OP
Westby, Wis.

Visitors welcome at all times. . .

NEWS of the INDUSTRY

Detecting TB Organisms

Two important public health develments already have come from the bovine tuberculosis research program of the Michigan State University College of Veterinary Medicine, says Dean W. W. Armistead. An improved and more speedy system for detecting TB organisms and a better method to remove bacteria from specimens have been found and are being improved, Dean Armistad reports.

"Under the old system used for the last 25 years, it took six-eight weeks to grow a suspected organism in a laboratory culture before it could be determined whether it was TB bacteria, one of the slowest-growing bacteria known. Using our new staining process method, we can often make microscopic detection of the bacteria in three weeks. With further improvements we hope to cut the detection time to a fraction of this 'period'."

The Michigan State scientist pointed to possible implications this could have on human health. "Thousands of persons suspected of having TB have had to spend six to eight weeks in a hospital while the cultures were being grown before it could be learned whether they had the disease. This time may be cut to a few days, or even less," the Dean explains.

Another important step is the development of an improved method to remove the bacteria from specimens. In the past, when only a small number of bacteria were present in a specimen, all or most were destroyed by the old removal process, and often no positive growth of the bacteria could be made, Dean Armistead reports. This has practical applications in the dairy industry. Many dairymen have complained because no visible signs of TB could be found when their valuable animals that had showed a positive reaction to the TB test were slaughtered.

"Using our new removal process, which we hope to continue to improve," Dean Armistead says, "we have been able to isolate and grow TB bacteria from many of the animals we studied that showed no visible signs of the disease in the slaughtering plant. This should give added faith to the reliability of the state-federal TB testing program."

While consumers are protected from TB in cattle by milk pasteurization, he notes, there is danger to farmers, livestock handlers and veterinarians who are presently exposed to tubercular cattle.

Although the incidence of TB in cattle is still low, it has shown a sharp increase in Michigan and other dairy states in recent years. Part of the reason, Dean Armistead feels, is that too many persons think the disease is completely licked and so have neglected control measures.

The $400,000 program, financed by the U. S. Department of Agriculture, is a year and a half old and has at least two more years to run.

A newly completed livestock disease isolation building at Michigan State will give a big boost to the research program. The one - story, $110,000 building, located on the Agricultural Experiment Station at Michigan State University, was financed primarily by state legislative appropriaion made a year ago. Each of 10 complete isolation rooms in the building is large enough to hold two cows. Each room has a separate ventilation system and entry room. The building floors have radiant heating to help eliminate the problem of contaminated bedding disposal, and a closed sewage system has been built.

In one phase of the research program, naturally and artificially infected cattle will be studied in the isolation building to investigate the progress of TB in cattle, and to learn how early it can be detected. Should the building no longer be needed for TB research, it can be used to study any contagious disease or large animals without modifications.

Dean Armistead heads the all-college TB research program. The laboratory work is under the direction of Dr. Walter L. Mall manand Dr. Donald A. Willigan. Most of the program is in the Department of Microbiology and Public Health, headed by Dr. Jack J. Stockton, and the Department of Veterinary Pathology, headed by Dr. C. C. Morrill.

Zinc Deficiency Can Impair Health of Dairy Calves

Research at the University of Georgia has demonstrated for the first time that a deficiency of zinc in the ration of dairy calves can seriously affect their health, reports *Hoard's Dairyman.*

While it has been well established that zinc is a required nutrient for swine, poultry and other animals, zinc deficiency in a ruminating animal has not previously been reported.

In the test, two Holstein calves were fed a low-zinc, purified diet and tap water containing 2.7 and less than 0.1 parts per million of zinc respectively. The calves were fed under controlled conditions which prevented their receiving additional zinc from such sources as galvanized pails and water pipes.

After eight and one half weeks on the low-zinc diet, the calves developed such symptoms as: Slightly red and inflamed nose and mouth; soft swelling of the rear feet in front of the fetlock; breaks in skin on rear legs, and dull and listless appearance.

At the end of 11 weeks, the calves also developed: A stiff gait; patches of bare skin; bleeding around the teeth and ulcers of the dental pad, and dilation of the pupils and apparent impairment of vision.

In borderline cases of zinc deficiency, the first effect would be reduced growth of the animals. Studies are underway now to determine whether or not zinc deficiency is a practical problem.

In the test, two comparable calves, which received the same purified diet, supplemented with 43 parts per million of zinc, did not develop any symptoms similar to those which received the low-zinc diet.

(Dairy Digest, June, 1961.)

The Frank B. Morrison Hall, the new home for the Department of Animal Husbandry, and a Symposium on Animal Nutrition at New York State College of Agriculture, Cornell University, Ithaca, N. Y., will be dedicated on September 12 and 13. The new building is named after Prof. Frank B. Morrison who served as head of the Department from 1928-1945. He achieved a world-wide reputation as an agricultruist, scientist, teacher, administrator and especially as the co-author and author of the widely recognized book, Feeds and Feeding.

Mt. Ararat FARMS

GUERNSEY CATTLE · GOLDEN GUERNSEY MILK · DAIRY PRODUCTS

Dam — Daughter Comparison

Dam

Mt. Ararat Royal Hirondelle, VG
10880—561—Jr2—365—2x
11470—592—Sr3—365—2x
13675—707—Sr4—365C—2x

Daughter

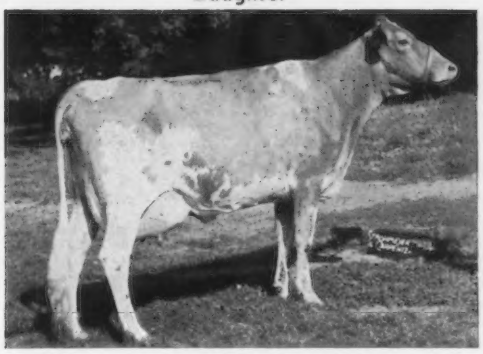

Mt. Ararat Bright Rondelle, VG
9596—484—Jr2—HIR—305—2x
12118—599—Jr3—HIR—304—2x

MT. ARARAT FARMS

PORT DEPOSIT, MARYLAND

FRANK D. BROWN, JR.
Owner

H. E. ROBERTS
Manager

JOHN WARE
Herdsman

Swift Tarbell

SWIFT TARBELL, Princeton, N. J., and Smithville Flats, N. Y., died in the Princeton Hospital on June 28 after a brief illness.

Mr. Tarbell, whose ancestors settled in Smithville Flats in 1816, was the son of Gage E. Tarbell, former Vice-president of the Equitable Life Assurance Society, former director of The American Guernsey Cattle Club, and founder of Tarbell Guernsey Farms with its large herd of purebred Guernseys. The first Guernseys at Tarbell were purchased in 1903 and the herd has been on continuous test since 1905.

Swift Tarbell operated Tarbell Guernsey Farms for many years and continued to be interested in its operation and the Guernsey cattle. He inherited his interest in farming and Guernseys from his father, was an ardent promoter of Guernsey milk and, for many years, carried on the sale of Certified Guernsey milk in New York City to outstanding hotels, restaurants and clubs there, and also was instrumental in developing the sale of Certified Guernsey milk in Broome and Chenango Counties. He was the owner of The Balt, Inc., and operated the well-known restaurant, The Balt, on Nassau St., Princeton, N. J., across from Princeton University. He had large real estate interests there and also acquired several large farms in the Town of Smithville, some of them adjoining the Tarbell Guernsey Farms where he resided when in the country.

Mr. Tarbell was educated at Lawrenceville, N. J., and graduated from Princeton University in 1906. He was a member of the Princeton Club, New York City. He was a World War I veteran and a member of the Veterans of Foreign Wars.

One of the highlights of the Annual Meeting of The American Guernsey Cattle Club each year for the past 13 years has been the presentation of the Tarbell Trophy. This beautiful award was made available by Swift Tarbell in 1948 as a perpetual production trophy in memory of his father, Gage E. Tarbell.

He is survived by his wife, Mrs. Vergie W. Tarbell; his daughter, Miss Vergie Tarbell of New York City; a son, Lt. Col. Swift Tarbell, Jr., USAF, Dow Air Force, Bangor, Me.; three grandchildren, Swift Tarbell III, Bangor, Me., Sandra and Susan Tydings, Greene, N. Y.; a sister, Mrs. Louise Tarbell, New York City, and two nieces.

Swift Tarbell

Chat . . .

WILLIAM DAGOSTIN and son, BILL, Berwick, Pa., have just completed a new Milking Parlor-Pen Stabling setup. Young Bill was recently married and since he and his new wife are very much interested in dairying, they went into partnership with his father. This necessitated a larger operation, so they have constructed a large pole barn, and with it a Herringbone type milking parlor with stalls for eight cows. A Chore-boy pipeline milker, with automatic washer, takes the milk into a cold wall tank. The silage is fed automatically from a silo, and they plan on milking from 75 to 100 cows. The milk is sold to Clewell's Dairy, Berwick, as Golden Guernsey.

Bill, Jr., was very active in 4-H and FFA, and won many awards and several trips for his outstanding achievements. Both of the Mrs. Dagostins are very helpful in this partnership.

EDGAR CROY, and his brother, LEWIS CROY, formerly at Pre-Eminent Farm, Gallatin, Mo., until the herd was dispersed on June 26, are both now at Placid Oaks Farms, St. Bernard College, St. Bernard, Alabama. Edgar is herdsman of the 130 head of American Benedictine Guernseys and Lewis is test cow milker.

CLASSIFICATION SCHEDULE

The following classification schedule is arranged by field territory. For application blanks to have your herd classified and for classification rules, write to The American Guernsey Cattle Club.

All registered Guernsey cows that have freshened are eligible to be classified. It is not required that they either be on official test or have an official record. On herd reclassifications, the owner is required to present all eligible cows not previously classified, and all cows under eight years of age last classified either Very Good or Excellent. If your herd is to be part of a County or District classification program, and eligible for the lower fee, show this on your application.

Fees are $3.00 per cow, with a minimum charge of $25.00 per herd. If 75 or more cows are classified in one day in a county or district program the fee is $2.00 per cow with no minimum herd fee. The $2.00 will also apply to an individual herd when 75 or more are classified. A minimum fee of $150.00 will be charged for herds with 50-74 head that are not part of a group plan.

To facilitate the national fieldman arranging his classification itinerary, it is requested that your **application be postmarked at least 30 days before the classification schedule.** Schedules are subject to cancellation if there is not a sufficient number of applications received.

Date	*Territory*	*Field Representative*
Sept. 18-30	Delaware, District of Columbia, Maryland, New Jersey, Pennsylvania, Virginia and West Virginia	Samuel F. Minor
Oct. 16-28	Alabama, Florida, Georgia, North and South Carolina and Tennessee	C. J. Jacobs
Nov. 6-11	New York	H. Joseph Pendergast
Nov. 6-18	Illinois, Indiana, Kentucky, Michigan and Ohio	Max L. Dawdy
Nov. 13-18	New England	Merrill P. Richey
Nov. 27-Dec. 6	Delaware, District of Columbia, Maryland, New Jersey, Pennsylvania, Virginia and West Virginia	Samuel F. Minor
Dec. 7-16	Iowa, Kansas, Minnesota, Missouri, Nebraska, North Dakota, South Dakota and Wisconsin	George W. Chambers

★ GOLD STAR BREEDING FOR DAIRY STRENGTH ★

His Dam

FLYING HORSE MASTER'S HARP

Very Good at 14 years of age

15687—*917—Jr2—365C—3x
Succeeded as National Record Jr2-year-old by Hominy Hill Betty. Two Gold Star Progeny, Hominy Hill Harp, Hominy Hill Musician

In Service

HOMINY HILL MUSICIAN
Gold Star Sire

13 dtrs. 24 rec. av: 10,615—517
13 cl. dtrs. av: 83.6
Sire: Hominy Hill Champion Gold Star Sire
Dam: Flying Horse Master's Harp Gold Star Dam

Paternal Granddam

HOMINY HILL BETTY

Excellent '48 '50 '51 '57

*18094—*924—Jr2—365C—3x
Betty held the National Record for 5½ years and was succeeded by Hominy Hill Prince's Harp, 1st Jr2-year-old of any breed to make over 1000 lbs. fat.

His daughters show unusual size and scale, are outstanding in smoothness of rump and sharpness in front ends, giving them the "Dairy Strength" everyone is looking for today.

MUSICIAN was bred and is owned by Hominy Hill Farms, Colts Neck, N. J.

CURTiSS BREEDING SERVICE, INC.

CURTiSS BREEDING SERVICE, INC.

CURTISS FARM - CARY, ILLINOIS • Otto Schnering, Founder • Phone MErcury 9-2041

COOL RUN FARM

DISPERSAL

Est. Wm. Duble, owner — RD No. 1, Woodstown, New Jersey

at the farm on FRIDAY, SEPTEMBER 8 — 12 NOON (E.D.S.T.)

60 HEAD

2 BULLS - 33 COWS - 5 BRED HEIFERS - 20 OPEN HEIFERS

Bill Duble was one of New Jersey's finest cowmen. He not only appreciated good individuals, but he also showed a keen interest in pedigrees and breeding. This complete dispersal will offer you "quality" — both of individual and breeding.

LOT 1 — IN SALE

COOL RUN'S FAME'S DONNA
(A daughter of Fairlawn Hornet's Fame)
13687—618—6yrs—305C—2x, 18825—861—7yrs—365C—3x. Sold for $2,300. 1st Aged Cow, 2nd Best Uddered at Waterloo, 1955. Member 1st Dairy Herd, Waterloo, 1955. Donna has 1 son, 4 daughters and 6 granddaughters in the sale.

Also in the sale:

- 10 daughters of Quinton Maxim's Duke (son of St. James Maxim)
- 3 daughters of Fairlawn K. Fortune
- 3 daughters of Mulhocaway Butterfat Hollirex

Others sired by Fairlawn K. Marmion (at Chedco), Yellow Creek King's Emblem and Fairlawn Actor's Royal.

"Good Cows Are Where You Find Them" —
the Cool Run herd has the "quality" you want.

Sale managed by: For catalogs write:

BUZZ GAREY
GAREY CATTLE SALES
100 Walnut Lane • Morrisville, Bucks County, Pa. • CYpress 5-2941

Louis McLane Merryman Memorial Fund

PLANS to establish a fund to provide awards in memory of Louis McLane Merryman were enthusiastically adopted by the Executive Committee of The American Guernsey Cattle Club on November 3, 1960. The awards are for the high boy or girl in judging Guernseys and the high team in judging Guernseys at the National 4-H Dairy Cattle Judging Contest.

The admiration of both juniors and adults for Mr. Merryman, and his contributions to 4-H work, was dramatically illustrated in November, 1958, when 300 friends joined the Baltimore County 4-H Club in honoring him. Through his work and efforts he did more than any other individual to make Maryland tops in 4-H dairy club work, and so successful throughout the years in winning the Judging Contests at the National. After the funeral service for Mr. Merryman, the floral piece from the 4-H Club was noted beside his favorite chair in the study at his home.

The Fund originated in the office at the Merryman home following the funeral service, when 31 close friends made contributions. A beautiful engraved watch will be awarded to the high boy or girl in judging Guernseys, and a beautiful engraved genuine Guernsey jug from the Island of Guernsey will be awarded to the high team in judging Guernseys at the National 4-H Dairy Cattle Judging Contest, Waterloo, Iowa, October 2, 1961.

To contribute to the Fund, please make your checks payable to the Merryman Guernsey Fund, and mail to The American Guernsey Cattle Club, Peterborough, New Hampshire. As of August 1, 1961, $2,964 had been contributed to the Fund.

Following is a list of the contributors:

Abbott, F. R., Francestown, N. H.
Alman, Mack H., P. O. Box 1961, Spartanburg, S. C.
Asumendi, U. D., Idahope Farms, Middleton, Idaho
Atwood, John W., Route 3, Wakefield, R. I.

Bacon, Ralph E., Mayflower Hotel, 201-5 Front Street, Worcester, Mass.
Baker, Harvey, Old Annapolis Road, Ellicott City, Md.
Balderston, Lloyd III, Colora, Md.
Ball, E. H. and R. H., Belle Acres Farm, Phoenix, Md.
Ball, Jack, Blakeford Farms, Queenstown, Md.
Barker, Howard C., Route 3, Frederick, Md.
Basse, Robert W., Route 1, Old Hickory, Tenn.
Baumgartener, Otto G., Wrightstown, Wis.
Bennett, Ballard K., Box 1701, Texarkana, Texas
Berke, Samuel, Deep Lake Farm, Lakeville, Conn.
Bingham, Leland C., 5217 Burnett Road, Kent, Ohio
Bradshaw, J. H., Jr., Partridge Hall Farm, Lahaska, Pa.
Broadhurst, J. P., 37 South Evergreen Avenue, Woodbury, N. J.
Brown, Frank D., Jr., Mt. Ararat Farms, Port Deposit, Md.
Burgess, W. deL., Hamersmith Farm, Newport, R. I.

Cashion, Leonard, Peterborough, N. H.
Chambers, A. H., Maple Lane Farms, Kingston, N. Y.
Chester County Guernsey Breeders Association, West Chester, Pa.
Chilcoat, William, Lakeville, Conn.
Child, Henry, 8500 Pembroke Rd., West Hollywood, Fla.
Clark, John S., 710 Faulkner Street, New Smyrna Beach, Fla.
Close, S. W., Cool Branch Farm, Aberdeen, Md.
Coarsey, Ralph W., Route 21, Walker Lane, Alexandria 7, La.
Cochran, William, 789 Main Street, Walpole, Mass.
Colebank, L. O., 1 Circle Hill Drive, Knoxville 19, Tenn.
Corbetta, Roger H., Attebroc Farm, Verbank Rd., Millbrook, N. Y.
Cowham, C. F., 407 South Brown Street, Jackson, Mich.
Crabtree, Oscar D., Golden Harvest Farm, Bridgewater, Conn.

Debnam, George and Family, Upperco, Md.
Devilbiss, M. Howard, Route 5, Box 204, Westminster, Md.
Downey, Frank C., Route 1, Williamsport, Md.
Downey, Fred C., Route 1, Williamsport, Md.
Downey, H. Fred, Route 1, Williamsport, Md.
Dreibelbis, Harvey, Hominy Hill Farms, Colts Neck, N. J.
Dunn, William, Schoharie, N. Y.

Eastman, George, Peterborough, N. H.
Eves, J. P., Room 1905, 333 North Michigan Ave., Chicago 1, Ill.

Fabian, J. M., Cool Meadows Farm, Pennington, N. J.
Fitzpatrick, W. W., Quail Roost Farms, Rougemont, N. C.
Fleming, W. Clark, Jr., Bayville Farms, Inc., P. O. Box 2491, Norfolk 1, Va.
Forges Farm, Inc., Plymouth, Mass.
Frazer, J. Stanley, Beaufort Farm, Earleville, Md.
Frederick County Holstein Association, Inc., Middletown, Md.
Fuhriman, A. Wendell, Thatcher Building, Logan, Utah

Garey, Corey C., Jr., 100 Walnut Lane, Morrisville, Pa.
Gray, Bowman, P. O. Box 2779, Winston-Salem, N. C.
Greenie, Clarence W., Peterborough, N. H.
Guess, J. B., III, Edisto Farms, Denmark, S. C.

Hack, C. R., Route 2, Berwick, Pa.
Hall, Gordon, Snowden Lane, Princeton, N. J.
Harwood, R. G., Cordaville, Mass.
Healey, Edward F., Route 4, Box 80, Niles, Mich.
Heller, Mr. and Mrs. Daniel H., Feura Bush, N. Y.
Hepburn, W. K., Jr., 114 Thrall Road, Windsor, Conn.
Hibberd, William, New Windsor, Md.
Hitz, William, Rosebud Farm, Polk City, Iowa
Hoard, W. D., Jr., Hoard's Dairyman, Fort Atkinson, Wis.
Hobler, A. W., Woodacres, Box 669, Princeton, N. J.
Holcomb, Tudor F., Broad Hill Farm, West Granby, Conn.
Horse Shoe Falls Farms, Shannock, R. I.
Hull, John H., Route 3, Westminster, Md.
Huston, C. R., Arrus Farm, Route 3, Box 299, Medina, Ohio

Jacobs, C. J. 103 Lanier Building, West Point, Ga.
Jenkins, Gerald M., Lookout Valley Farm, Lake Geneva, Wis.
Juzi, William H., P. O. Box 458, Camp Hill, Pa.

Kereazis, Socrates, Peterborough, N. H.
Kildee, H. H., Knoll Road, Ames, Iowa
King, Lewis E., Braintree, Mass.
King, W. L., Irvington Farm, 1 North Summit Avenue, Gaithersburg, Md.
Kingston, Delbert H., Cary, Ill.
Kjome, Olaf J., Valleyland Farm, Spring Grove, Minn.
Kleinpeter Farms Dairy, Inc., Route 3, Baton Rouge, La.
Krannert, Mr. and Mrs. H. C., Normandy Farm, New Augusta, Ind.
Krauter, Mr. and Mrs. Floyd, 211 Joyce Court, Elkhart, Ind.

Langford, L. C., Hermitage View Farms, Inc., Old Hickory, Tenn.
Lankart, C. S., Lankart Seed Farm, Ltd., Route 6, Box 303, Waco, Texas
Lebeis, Walter A., Tuck-A-Way Farms, Chippewa Falls, Wis.
Leedom, J. Norman, Newtown, Bucks County, Pa.
Lively, Jack, 11200 Denton Drive, Dallas, Texas
Locke, W. C., Lockshore Farms, Inc., Park and Ransom Streets, Kalamazoo, Mich.
Lyman, John, Middlefield, Conn.

(Please turn to page 361)

Heavy Grain Feeding to Good Cows Means More Profits

By

C. F. Huffman,

Research Professor,

Michigan State

University

Our interest in heavier grain feeding to good cows was brought about by the field experiences of Donald Hillman, Michigan State University Dairy Department. Don observed that many inherently high milk producing cows in Michigan produced very poorly because of a lack of energy intake. In early lactation, cows producing 60 lbs. of milk a day were fed 15 pounds of grain, but this was not enough with poor roughage. Later in lactation, on the same amount of grain, the cows began to put fat on their backs, but produced less and less milk. The dairymen partially dry up their cows by starving them in early lactation.

There is no excuse for starving good cows at the present time. The revolution in corn production is having a marked impact on the dairy business. Dairymen on many corn farms can produce energy (TDN) cheaper than by growing roughage crops. Plant breeders have done wonders with the corn plant. Then too, modern fertilization and cultural methods have also made large contributions to increased corn yields. Corn grain yield has almost doubled in this country during the past half century. Grass and legume yields have not kept pace with corn. A good corn crop yields about three tons of stover (without ears), about as much as hay land. In addition, the corn plant yields a lot of corn grain. A dairyman can estimate the yield of grain by multiplying the total yield by 0.13 and by 0.2 to obtain the stover.

The way to get the most from corn is to feed the whole plant. The most practical way to do this is to use corn silage. It is the easiest crop to ensile. Ordinary silage, either grass or corn, preserved at the usual moisture content (70 to 75 per cent) has a factor in it that reduces the cow's appetite for dry matter. This is not due to increased water intake. On the farm, this effect is abolished by feeding six to 10 pounds of hay daily. Crops ensiled with low moisture content (about 50 per cent) do not possess this appetite-depressing factor.

Another way that we probably will be using the entire corn plant, other than as silage, is to chop and dry the stover (stalks) right after corn picking, or field dry the stalks and then chop. These stalks, now left in the field after corn picking, are far more nutritious than formerly believed. This is due to the fact that the stalks of corn and sorghum are loaded with pith that is made up mostly of highly digested fibrous compounds that are easily handled by the rumen microbes. Grasses and legumes, on the other hand, are hollow stemmed. Dry stalks are as digestible as green stalks, and rain does not wash out the nutrients as it does with field cured hay. It is obvious that we need to learn how to preserve them.

By pushing the pencil, I calculated that if we learned how to preserve and use the corn stalks now wasted in this country, we could discontinue raising hay equal to the combined areas of Ohio, Indiana and Michigan. Corn stalks are equal to most hay in energy (TDN), but are low in protein, phosphorus and Vitamin A, compared with high quality hay.

Corn prices are on their way down (unless altered by government program) and yields are going up. Hay prices are going up and yields are standing still. That is why we need to take a new look at corn as the dairy feed.

For years, dairymen have been told to feed more forage and less grain to lower cost. This may have been true at one time, but it is not any more on corn-producing farms. Good hay is hard to make in areas of high humidity and rainfall during the haying season. Also, forages lose their high nutrition value with maturity, while the corn plant gains in value.

That is the reason for ensiling at as near maturity as possible, or about 70 per cent moisture. The gain is in two dimensions; more nutrients per acre and per ton of silage.

Cheap grain means that dairymen ought to increase their sights for milk production per cow. It is my opinion that a considerable number of cows in all breeds could be producing between 20,000 and 25,000 lbs. of milk a year if they were fed up to their full capacity to produce. Most of our real good cows are underfed today. Feeding for full production would be much more profitable.

All good dairy farmers know the high producing cows make the most profit. Michigan DHIA cows averaged 11200 lbs. of milk last year. It is generally recognized there is no other way to increase milk production of most of these cows except with more liberal grain feeding.

It is well known to good dairymen on a testing program that a cow producing 14000 lbs. of milk is about twice as profitable as a cow producing 10000 lbs., and about three times as profitable as a 7000-lb. cow. The cow with a production record of 25,000 lbs. is three to four times as profitable as the 14000-lb. cow.

Our best cows pay no attention to the law of diminishing returns. They keep right on paying off in extra milk for all the good feed we can get them to eat. Only their appetites put a limit to their ability to increase in milk production and profit. Complete feed, milk, weight, age and breeding records of approximately 50 Holstein cows were obtained at the Illinois Testing Plant at Dixon, Ill., many years ago. These records were arranged in classes according to different levels of milk production from 15,000 to 26,000 lbs. per year. Although grain feeding increased as milk production increased, the efficiency of milk production went up. Results of this kind have been observed by several workers where high producing cows were used, and the data were arranged in classes according to the level of milk production.

We have investigated the effects of feeding the same cow different levels of grain during different lactations. For instance, our cow A6 was fed 3,547 pounds of grain during her fourth lactation and produced 10486 lbs. of FCM (4 per cent fat-corrected milk). In her fifth lactation she received 5,846 pounds of grain and produced 15890 lbs. of FCM. The value of milk above feed cost was $216 for the fourth lactation, compared with $374 for the fifth lactation. The efficiency also increased. Such data have led us to the conclusion that with high producing cows, higher levels of grain feeding increase the efficiency as measured in milk production above feed cost.

The Danish government sponsored a two-year experiment with high producing cows. They selected 11 cows with an average production of 14607 lbs. of four per cent fat-corrected milk a year. These cows were handled by expert cow hands and milked four times a day. Each cow was fed according to her production and appetite.

At the peak of milk production, as much as 40 pounds of concentrates, plus seven pounds of hay, 30 pounds of grass silage, and 50 pounds of beet top silage, were fed. These cows produced 25,775 lbs. of four per cent fat-corrected milk. For the second year of the experiment the milk production was still higher, an average of 26,950 lbs. of four per cent fat-corrected milk. It is obvious that there was no falling off in feed efficiency when these cows were pushed for the highest production — and they did not "burn up."

The potential production of the dairy cow has been calculated at 50,000 lbs. of milk a year. Some world-record cows have approached this figure.

Most dairymen could feed a lot more grain at a profit if they fed grain according to the appetite and milk producing ability of the cow. It is not just a matter of ladling out a lot of extra grain to each cow. Such a practice overfeeds the inherently low producers. As a matter of fact, the poor producers eat their heads off and get fat. High producers may go off feed and reduce milk production. We have found that some high producing cows, heavily fed on grain, increase in milk by omitting a feed occasionally. *Feeding for top production is still an art to be learned by experience and study.*

We suggest to dairymen that they increase a cow's grain by two pounds a day until it doesn't increase milk production any more. Then hold at that level until milk producing starts to decline. For every three-lb. drop in daily milk production, decrease grain one pound daily.

Registered Guernseys - - Gracious Living

By Bill Maynard

Frank Johnson, raised on a Jackson County, Wisconsin, farm, worked as a machinist in Milwaukee, but "the farm was never taken from the boy." In 1941, Frank and his wife purchased Adlynn Acres, moving out in 1945. Cyril's Diana, a bred heifer in the Blum Brothers Dispersal, turned out as the foundation cow of the herd. All but four females out of some 80 head in the herd trace to this cow. The son she was carrying, "Champ," made a plus proving of 807M and 48F in the herd.

Diana's daughter, "Ida," sired by "Champ," founded their "Noble" family. Another daughter, "Ada," was lost early due to injury, but left a daughter, "Ava." Ava's son, Adlynn Acre's Monarch, by Sen-Rab Prince's Monarch, that has won several blues and was second junior yearling at the 1960 International Dairy Show, is now in use in the herd. Diana's Ilieen, another daughter, has 11130—668—4yrs —305—2x, DHIA. Adlynn Acres Sonja, the 1957 and 1958 Clark County DHIA production champion, springs from "Ilieen." "Sonja" has 10520—615 —Sr3—354—2x—DHIA, 14050—909 —Sr4—365—2x—DHIA and 14540—893 — Sr6 — 365 — 2x — DHIA. The fourth daughter, "Dinah," as a four-year-old made 10107—556—305—2x.

Being somewhat disappointed in both type and production from AI, Mr. Johnson went to Grandvu Farms to procure some Flying Horse breeding. He obtained Grandvu Phil's Venture, a son of Flying Horse Flute's Phil. Last year, Venture's 15 daughters averaged 9699 lbs. of milk and 522 lbs. of fat. In 1960, "Venture" offspring took 10 blues, five reds, one white and Premier Exhibitor honors out of 16 classes in the Central Wisconsin State Fair. A recent addition to the herd is the Gold Star studded Colby's Gladiator, a full brother in blood to Colby's Garabaldi.

The Johnsons' daughter, Adeline, has been a Guernsey 4-H Club member for eight years and now owns eight head. During her Club years, she has taken some 60 blues, several grand championships and was champion showman for three years.

The December, 1960, classification of the herd showed 90.3 per cent above the line.

In 1955, 31 cows averaged 8017 lbs. of milk and 400 lbs. of fat, 305—2x, DHIA; in 1956, 32 cows averaged 8628 lbs. of milk and 438 lbs. of fat, 305—2x, DHIA; in 1957, 36 cows averaged 8350 lbs. of milk and 462 lbs. of fat, 305—2x, DHIA; in 1958, 39 cows averaged 8723 lbs. of milk and 454 lbs. of fat, 305—2x, DHIA; in 1959, 37 cows averaged 9374 lbs. of milk and 496 lbs. of fat, 305—2x, DHIA, and in 1960, 39 cows averaged 9672 lbs. of milk and 508 lbs. of fat, 305—2x, DHIA. In 1960, Adlynn Acres received the Constructive Breeder Award, Adlynn Acres Minnie's Pearl was named Meritorious Brood Cow, Adlynn Acres Monitor received the All-Wisconsin Award, and Adlynn Acres Venus the Reserve All-Wisconsin Award.

Guernsey Classification Program Correlates TYPE and PRODUCTION

By Robert D. Stewart

A study of Guernsey classification ratings confirms the emphasis that Guernsey leaders on the Island and in America have continuously placed on conformation as a basis for improving the breed. Do you question that there is a correlation between type conformation and production? Most Guernsey breeders, other dairymen, and dairy specialists know there is a correlation between type and lifetime production, yet an occasional breeder, specialist and educator questions it. A study of classification ratings made by The American Guernsey Cattle Club during the five-year period, 1956-1960, inclusive, shows a definite correlation between type conformation and lifetime production.

A total of 65,546 classification ratings were made. Of the cows classified, 34,179 had official production records (AR, HIR or DHIR). These cows had a total of 84,518 production records, an average of 2.48 lactations per cow.

All of the official production records of a cow were used and from these an average lactation production computed for each cow. Production figures are all on a 305—2x—ME basis. Only the last classification rating of each cow was used. (This applies to all of The American Guernsey Cattle Club recognition programs.)

The cows that classified the highest were also the highest producers per lactation and produced for the longest number of lactations. The average production per lactation of the Excellent cows was 33 per cent higher than the average production per lactation of the Acceptable cows. (The number of Fair and Poor cows is so small that they are not considered in this comparison. The Excellent cows produced 50 per cent more per lactation than the Poor cows.) The lifetime production of the Excellent cows was 219 per cent greater than the lifetime production of the Acceptables.

Beginning January 1, 1958, each cow classified has been given a numerical score for her over-all rating. Prior to that time, only the broader rating, such as Excellent or Very Good, was given. The numerical score used for these broader ratings is 92.5 for Excellent, 87.5 for Very Good, 82.5 for Desirable, 77.5 for Acceptable, 72.5 for Fair, and 67.5 for Poor.

The following table shows the correlation between type classification and production based on the *over-all* classification rating:

TYPE CLASSIFICATION AND PRODUCTION STUDY

OVER-ALL RATING

Rating	Total Cows	Ave. No. Lactations	Average 305—2x—ME Milk	Average 305—2x—ME Fat	
E	700	3.53	11384	566	33% Difference in production
VG	9,800	2.9	10112	497	
D	15,292	2.35	9339	457	
A	7,002	2.14	8595	421	
F	1,346	1.92	7981	388	
P	39	1.67	7565	368	
TOTAL	34,179				

Patsy Jean of Meadow Lane, *Excellent five times—* 1947, 1951, 1955, 1958, *and* 1960 — *has eight official records that average* 13174 *lbs. of milk and* 652 *lbs. of fat,* 305—2x—*ME.*

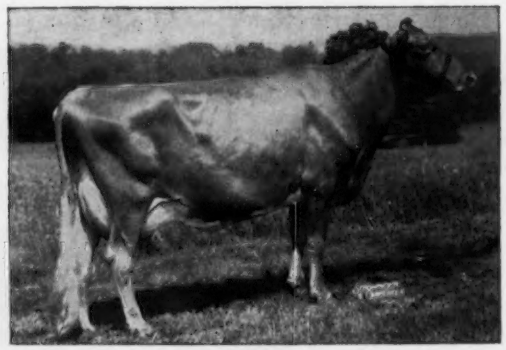

Mulhocaway Lovely Topic, *Very Good seven times* — 1954, 1955, 1956, 1957, 1958, 1959, *and* 1960 — *has seven official records that average* 10684 *lbs. of milk and* 540 *lbs. of fat,* 305—2x—*ME.*

A study was also made of the relationship between production and the type rating for each of the four major parts of the score card, General Appearance, Dairy Character, Body Capacity, and Mammary System. Each of these showed the same correlation between type and production as the Over-all Rating — *the cows that classified the highest in each of the major parts of the score card were also the highest producers per lactation.*

TYPE CLASSIFICATION AND PRODUCTION STUDY DAIRY CHARACTER

Rating	Total Cows	Ave. No. Lactations	Average 305—2x—ME Milk	Fat	
E	3,409	3.32	11303	554	40% Difference in production
VG	16,103	2.58	9740	476	
D	10,613	2.21	8814	433	
A	3,386	2.03	8029	396	
F	637	1.89	7481	368	
P	31	1.61	7043	347	
TOTAL	34,179				

TYPE CLASSIFICATION AND PRODUCTION STUDY GENERAL APPEARANCE

Rating	Total Cows	Ave. No. Lactations	Average 305—2x—ME Milk	Fat	
E	519	3.38	11302	561	29% Difference in production
VG	7,633	2.89	10141	499	
D	16,198	2.44	9439	462	
A	8,427	2.2	8746	428	
F	1,365	1.94	8010	389	
P	37	1.59	7920	388	
TOTAL	34,179				

TYPE CLASSIFICATION AND PRODUCTION STUDY BODY CAPACITY

Rating	Total Cows	Ave. No. Lactations	Average 305—2x—ME Milk	Fat	
E	3,022	2.91	10551	521	22% Difference in production
VG	15,640	2.59	9632	473	
D	11,316	2.32	9081	444	
A	3,612	2.13	8620	420	
F	572	1.96	7960	385	
P	17	2.24	6792	311	
TOTAL	34,179				

TYPE CLASSIFICATION AND PRODUCTION STUDY MAMMARY SYSTEM

Rating	Total Cows	Ave. No. Lactations	Average 305—2x—ME Milk	Fat	
E	586	3.27	10996	548	22% Difference in production
VG	6,867	2.78	9926	489	
D	15,180	2.47	9427	462	
A	9,699	2.26	9004	440	
F	1,733	2.20	8685	422	
P	114	2.32	8778	426	
TOTAL	34,179				

4-H'ers Challenge Grownups To Provide More Leadership For Youth

By J. A. Murray, Agricultural Editor, University of Delaware

It is an interesting but, in some ways, sobering experience to sit down with a group of 30 alert teenagers to discuss what's right and what's wrong with Hometown, America. For one thing, it can give a terrific boost to your confidence in youth — in case you're worried about juvenile delinquency. But it also can give you some disturbing insight into the teenager's perception of the adult in his role of community leader.

Thirty Delaware 4-H Club members, attending a sequence of classes on leadership at the recent 4-H Short Course at the University of Delaware, were asked to discuss leadership problems and needs of their home communities. They came up with a challenge to grownups to set a better example and provide more real leadership for youth.

"Are things the way you think they should be in your home town?" they were asked.

"No," was the consensus of six "buzz groups" of five youngsters each.

"Well, assuming that there are a lot of things right about home towns, let's talk about these first." And from the groups came plenty of assurance that there really are many things right about the old home town.

"Our churches are part of what's right," they said. "The churches not only provide spiritual leadership, but they also recognize the needs of youth and provide opportunities for leadership experience for our age group."

"Youth organizations also are good," they agreed, "like Scouts, 4-H, YMCA, YWCA, and similar groups."

"School activities also are part of what is right. They give us a chance to get leadership experience, and our school guidance programs help us understand career opportunities and what we need to do to prepare ourselves for them."

"Community sports are good, too, and so are civic associations and service clubs," they declared.

So far, so good — these virtues of Hometown, America, in the estimate of 30 Delaware 4-H'ers with a more-than-average interest in problems associated with leadership.

(*Please turn to page 362*)

Open Forum Discussion

at 84th Annual Convention

Part III (Conclusion)

MR. STEWART: We frequently receive questions, and I am sure that many of you do, with reference to *"What data does the Club have to show if there is a correlation between type and production?"* Mr. Sly has some current data on this subject to report.

MR. SLY: One of the things we have always considered is the correlation between type conformation and longtime production. We have had some figures showing the number of records made by the Excellent cows, Very Good cows, and then on down, and the correlation has always shown that the Excellent cows make more records and each at a higher level than the Very Good cows, etc. Of course, the cows that did not make good records and had low classification ratings were disposed of earlier.

However, the fact that the Excellent cows, for instance, made more records during their lifetime than the Very Good, and the Very Good made more records than the Desirable cows, is significant and should be remembered.

I am pleased to report some new data, definitely establishing a correlation between type and production, that has just been reported by the Cattle Club. This is based on a study of the 65,546 classification ratings made during 1956 through 1960.

It indicates that a total of 84,518 records were made by 34,176 of the cows classified. The 700 Excellent cows made 2,463 records, which is an average of about 3.6 records per cow. The average production of these Excellent cows is 11384 lbs. of milk and 566 lbs. of fat per lactation. The average numerical type rating is 91.6 per cent.

Then we go to the Very Good cows. We have 9,800 cows that made 28,421 records, or an average of 2.9 records per cow. The average was 10112 lbs. of milk and 497 lbs. of fat, with an average numerical rating of 86.8 per cent. There was over 1200 more lbs. of milk and about 70 more lbs. of fat for the Excellent cows over the Very Good cows per lactation.

The 15,292 cows classified Desirable made 35,960 records for an average of two and one-third records per cow. They averaged 9339 lbs. of milk and 457 lbs. of fat, with an average numerical rating of 82.3. The Very Goods produced 773 more lbs. of milk and 40 more lbs. of fat per lactation.

There were 7,002 cows classified Acceptable with records. They made 15,017 records, or an average of about two and one-seventh records per cow, and averaged 8595 lbs. of milk and 421 lbs. of fat, with an average numerical rating of 77.3. There, again, we have a drop of 744 lbs. in milk and 38 lbs. in fat from the production of the Desirable cows.

The 1,346 cows that classified Fair and had records made 2,585 records, or an average of 1.9 records per cow. They averaged 7981 lbs. of milk and 388 lbs. of fat, with a numerical rating of 72.2, — a 600-lb. drop in milk and a 33-lb. drop in fat.

There were 39 cows classified Poor and with records, and they made 65 records that averaged 7565 lbs. of milk and 368 lbs. of fat. Their average numerical rating was 65 per cent. Here, again, there is a drop of 416 lbs. of milk and 20 lbs. of fat.

MR. STEWART: This information was available only a day before we left the office, or we would have had it on a slide to show to you. It is the first time since we have had our type classification program that we have had this type of information available on any number of records and, of course, it was utterly impossible to do it until the information was placed on punch card equipment beginning on January 1, 1956.

There will be a complete story in the Journal, as soon as further analysis is made, for the same information with reference to general appearance, body capacity, dairy character and mammary system.

I believe it is time for a short recess. We will reconvene in about 10 minutes.

(A 10-minute recess ensued.)

MR. STEWART: Ladies and gentlemen, if you will please take your seats, we will start with more questions. We do urge your participation and ask you to get up on your feet and ask questions.

When we adjourned, someone asked if we would discuss the publication of the Performance Register and the fact that the female list is no longer included.

I will call on Mr. Ziegler to discuss that.

MR. ZIEGLER: There are a few facts in connection with the Performance Register that I think would surprise you. Over the years that it has been published, it has been done so at a loss of about $400,000 plus. It is very evident that this could not be continued. Every year it was published, up to the time the female list was dropped, it was published at a substantial loss. However, since the female list has been dropped, it has been breaking even.

I recognize that to a few people the publication of the female list is an important part of the register. However, it was impossible to justify it in view of the few people who could and would take advantage of it.

MR. STEWART: In order to elaborate a little more, I would like to say that the change was made when our production records were put on punch card equipment and the copy could be made direct from them and from the classification punched cards. Prior to this we were unable to publish the complete, detailed classification of every cow that was classified during the year.

The inclusion of a female list at this time would more than double the size of the Performance Register. Therefore, it has been the feeling of the Committee that the cost is prohibitive.

This year, during the winter, we received a very constructive letter from E. Lyle Clark, of Virginia. I recall that John Merryman discussed with me, once or twice, the fact that it would be a good thing if we could provide something to the colleges, especially in connection with their advanced classes in cattle breeding, that would enable them to use the Performance Register volumes with pedigrees. Therefore, this year, we provided each of the land grant col-

leges with 50 skeleton pedigrees. The Performance Register volumes will be used to get the performance data to fill in on the pedigrees. There were 25 bulls and 25 females, and these animals were distributed among the various states. We attempted to get good representation of all of the states and animals that would bring in the Gold Star Programs. We have had a very good response from the colleges on this, and we appreciate the suggestions of Mr. Clark and Mr. Merryman.

We have received several questions with reference to the failure of some breeders to keep their registrations up to date.

The problem of maintaining volume of registrations is common with all of the recording societies. If it were optional to either tattoo or sketch to provide the identification on the application for registration, would the breeders who are now allowing their papers to become overdue change and keep their papers current?

Mr. Lyman, I wonder if you would discuss this.

MR. LYMAN: This question has come up principally to see whether or not it would bring in more registrations and, as you probably are all aware, this is one of the greatest problems of the Club. I presume it is a problem that is pretty much evident with all of the breed clubs. As you know, we sketch, and photographs are also acceptable.

The question of tattoos also comes up, and we have batted this around a great deal. We want today, if possible, to get an expression of those present as to how they feel about this. Of course, in our discussion of this particular problem, we realize that it perhaps opens up several avenues for errors, which we are most anxious to avoid.

We do know that tattoos are not always permanent, at least so they are legible. We do know that tattoos can lead, perhaps, to some practices that will lead to inadvertent errors.

I am thinking, for instance, of the case of a breeder who assigns a number to an animal that is to be tattooed in the ear. He sends the number in, but through procrastination, decides that a day or two later he will put the tattoo in the ear of the animal and subsequently, that day or two might run on for a month or more. Further, that breeder might also send in a half dozen numbers thinking that at the first opportunity he will put those numbers in the ear. However, the first thing you know, he hasn't kept an accurate record of what tattoo number belongs to which animal and, as a result, it is perfectly possible for a considerable mix-up to enter into the picture. This is just one instance of where errors might creep in. Further, if a sketch is made, or a photograph is taken, it identifies the animal during its lifetime.

Therefore, we do want to get an expression from others as to how they think the tattoo method can be made safe, so to speak, and also if any other procedure should be followed in order to avoid, as far as possible, these general errors which do occur.

I know there are two or three present who have suggested that tattoos would be more convenient, would be easier, would bring in more registrations. Therefore, if that is so, we certainly want to develop it, if at all possible.

MR. STEWART: We would certainly appreciate any thoughts or expressions by any of you, and I urge you to participate.

MR. KRUM: I think that every herd should have a tattoo on their calves, but I would not be in favor of registering Guernsey cattle only by tattoo, because a tattoo can be applied to any animal in the future, whereas a sketch or picture is a record that can always be traced back by some official inspector.

As to whether you would want to quit sketching altogether and use the tattoo, I think that would be a very unwise thing for the Club to do.

I have animals that I have used a tattoo on. However, for our final records, we have a rubber stamp that can be put on the page of a book from which the leaves cannot be torn out. A sketch is also made of one side of the face and the tattoo is put on right away. However, we do not use that tattoo mark on our papers, nor as an official identification, because we do have calves that were tattooed and there are some cows that are 15 or 16 years old on which you cannot even find the tattoo.

MR. STEWART: Thank you, Mr. Krum.

It has been suggested that consideration be given to making it optional to either tattoo or sketch.

MR. KINGSTON: I was very much concerned with the discussion of the bulls with reference to upgrading cattle. I feel deeply about upgrading cattle from the female side, and I don't know a better way than that of refusing to register females in order to create more confusion.

Further, I don't know how any of you gentlemen can pick out a calf that is a day or two of age and say she is going to be a creditable animal.

Now, then, with reference to those who are milking 200 cows or better, it is quite a job to sketch those calves immediately. However, if we could temporarily tattoo those calves, and report a number on one page and then pay a dollar for a calf entry fee, and later, after that calf becomes older, or more near maturity, we could determine if the animal is one of credit or one that should go to the butcher, I believe this might be one way to simplify registrations. Further, we might also improve our breed. I do know we all want better cattle and, of course, the only way to get better purebred cattle is to start culling them from the time they are calves. Do not sell culled purebreds to your neighbor for registered breeding stock.

MR. STEWART: Mr. Casey, do you have a comment?

MR. W. J. CASEY, OF FLORIDA: I believe that Mr. Krum answered my question pretty well. I was going to suggest that the vaccination mark be used in lieu of sketching and photographing.

MR. H. JOSEPH PENDERGAST, OF NEW YORK: There is one other point on registrations that I have run into, and that is the fact that a good many folk do not realize they can register their cattle by taking photographs rather than sketching. Today, in particular, this can be done with the new type of cameras on the market. I am sure that breeders would feel more favorable towards registry if they could take a picture of the calf rather than use a sketch or tattoo.

I have tried to find out in my own little way in New York State as to whether they prefer a tattoo or sketching. I would say it is about 50-50 relative to the folks whom I have talked with. However, when you suggest taking a picture, I find they are more favorable to that, and I suppose others would have the same experience. Possibly we ought to consider this a little more, and let more folks know about it.

MR. ODLUM: Possibly I am making a nuisance of myself, but this discussion gives me the reaction that we are getting into the kindergarten class. You know, if we get to the point where we cannot even sketch a calf, then I don't think we should send in any registration papers.

We have asked the Club to run all of these things on a business-like basis. Now we are getting so lazy we cannot even make a sketch of the animals we are going to register. You know, if they are not worth that

much to us, I think we should forget it. However, I do think we have to run this on a business-like basis and that the records have to be clean. Of course, using a photograph is a fine thing, but I think you should eventually get the sketch in and have a uniform method of registry. (Applause.)

MR. STEWART: Mr. Casey, from Florida.

MR. CASEY: If a fellow has a large herd, and he has 20 or 30 cows calve in one month, if he doesn't tattoo them, how can he tell which is which after an eight-month period? Therefore, I suggest we tattoo them when they are young and then sketch them. Otherwise, how can we tell which is which?

MR. STEWART: I will recognize Mr. Wasson, from Arkansas.

MR. H. J. WASSON, OF ARKANSAS: I am inclined to go along with Mr. Krum and Mr. Odlum. I think sketching is the final answer, although I believe in both.

MR. STEWART: Of course, it all boils down to the matter of eliminating the so-called human errors. One little error can cause a good deal of trouble as far as registry and the papers are concerned.

MR. CASEY: I may not have made myself clear. I am in favor of sketching. However, my thought was to first report by tattoo and then, later, furnish the other information, especially after you have determined whether or not some of these animals will go to the butcher.

MR. LYMAN: The only thing I want to say is that I thought it was common knowledge that photographs were permissible. Perhaps this should be stated in the Journal for the benefit of everybody.

MR. STEWART: Perhaps we should do that frequently.

MR. LYMAN: This has been acceptable for a long time and, as Joe pointed out, it may be an easier way of doing it.

MEMBER: What do you do with the photograph? Do you actually make a copy from the photograph?

MR. STEWART: The sketch is transposed from the photograph to the registration certificate by hand in the office. Some breeders make a practice of sending photographs of their calves with a lot of spots, but sketching the others. (Laughter)

MR. J. H. BICKERT, OF IOWA: I would like to say something to my friend, Joe. Up in Iowa we have been having a little trouble with photograph samples. After all, you do have to first obtain a camera, and if you get one like some of these I have seen, then you had better watch out.

MR. STEWART: Is there any further discussion or expression on this subject? It is an all-important one and I know that you do occasionally find breeders who have a phobia against sketching.

MR. D. J. FORNER, OF MINNESOTA: Bob, a couple of years ago, as you know, I was greatly in favor of tattooing. As you will remember, I talked to you about it. However, since that time, and dealing a little more with the cattle, I appreciate the fact that we do have the sketches.

MR. JONES: I have one comment. Not more than six weeks ago we had a sale of about 40 head of cattle. Rather than taking photographs, or catching animals to read tattoos, I found it much simpler to actually sketch the animals, and it was easier to identify animals from the sketch on the certificate rather than a tattoo.

MR. STEWART: Are there any further questions on this topic? If not, then we can move back to the Golden Guernsey trade-mark program.

The question has been asked for an explanation of our trade-marks, and I will ask Mr. Brown to do that.

MR. BROWN: Well, the original trade-mark, of course, was Golden Guernsey, and this is still the first product of our line. This stands for milk with a butterfat test of four per cent or better, usually better, and often a lot better. The milk for each of the trade-marks must meet the rigid production requirements of Golden Guernsey, Inc.

The other trade-marks are all modified fat milks.

The Gurnzgold trade-mark, until a year ago, covered all the modified fat products. It is milk or skim milk that meets every standard of Golden Guernsey milk except butterfat has been reduced between 0 per cent and 3.7 per cent.

A year ago we instituted another trade-mark, Guernsey Royal, which is the field between the local legal butterfat minimum for whole milk up to 3.7 per cent, which is three points below Golden Guernsey. Gurnzgold, can, at the present time, also be used to identify that product.

There has been considerable demand in several areas for a trade-mark specifically identifying a straight skim milk product, and during this meeting we have approved such a mark so that, over a period of time, we hope to gradually work towards a four-mark program—Golden Guernsey, which is what it always has been; Guernsey Royal, for a standardized whole milk product at roughly the fat level of market milk in its area; Gurnzgold, which would be in the area between skim milk up to legal minimum whole milk, and Gurnzskim, which would be straight skim milk products.

I expect that there may be questions relative to the whole program.

MR. STEWART: Are there any questions that you would like to direct to Frank about his explanation of the various trade-marks?

If there are none, I think we should consider giving a medal of honor to Frank for that explanation.

MR. KRUM: I have a question that I would like to have explained.

I think it was in the Journal last year, after you adopted the new trade-mark, that the qualifications of the Guernsey cow were given. It said that at the end of the first year you should have 25 per cent registered cattle, and 50 per cent registered cattle the second year. I understand that some people interpret this to the effect that a man can take a herd of grade Guernsey cattle and qualify that herd to produce Golden Guernsey milk without purchasing any registered cattle until almost the second year. Do you have to have some registered cattle when you qualify, or don't you?

MR. BROWN: Suppose I read what it says on the license agreement. I don't believe this regulation has been changed or has there been any pressure to change regulations on herd qualifications.

The regulation states: "Every female in any such herd shall clearly exhibit the features of appearance, and product characteristic of the Guernsey breed, and be approved by an authorized agent of Golden Guernsey, Inc.; also, any milking herd accepted for production of Golden Guernsey milk must, within one year from date of approval by said agent, have at least 25 per cent of the milking herd registered with The American Guernsey Cattle Club; 50 per cent must be so registered at the end of two years."

There are certain areas in the country which specifically require 100 per cent registered cattle in the herd. However, our requirements are that every animal in the herd must be of Guernsey characteristics and, by the end of one year, 25 per cent of the milking herd must be registered, and then by the end of two years, it must be 50 per cent.

MR. STEWART: Mr. Krum.

MR. KRUM: Does it mean you can start with less than that? In other words, can you start without registered cattle? There are two neighbor producers, one of whom has 50 per cent registered cattle and the other has none, and the man who has the non-registered cattle is put on as a

producer for the trade-mark program and the man having 50 per cent of the cattle registered is not, and so what happens then?

MR. BROWN: Of course, we hope that will not happen. There are other factors involved, of course, in the distributors putting one herd on as a Golden Guernsey producer and not another. It is difficult to determine who is going to be a Golden Guernsey producer strictly on percentage of registered animals in the herd.

MR. KRUM: I believe it mentions milk cattle in that qualification. In other words, at the end of one year, the man milks 200 cows and he is required to have 100 registered cows in the herd.

MR. BROWN: At the end of two years. However, at the end of one year it is 25 per cent.

MR. KRUM: Yes, I am sorry; at the end of one year he has to have 25 per cent milking cows, not heifers.

MR. BROWN: That is correct.

MR. STEWART: Are there any questions on any phases of the trade-mark program?

MR. STANLEY MURPHY, OF NEW YORK: I would like to say that I wholeheartedly concur with the last speaker, in that, within two years, if a person has a grade herd, to change that herd to 50 per cent registered within a two-year period is a terrific financial loss or investment to a farmer-breeder who has, say, only 50 milking cows which, of course, would be a good sized herd in our area. Therefore, if he starts with all grades (which is permissible), by the end of the year, let's say, he would have to get 13 purebreds and then at the end of two years, he would have to have twenty-five. As I say, this represents quite a financial investment relative to the changing of his herd within a two-year period. It would not give him an opportunity to buy calves and start raising them. If he did, however, he would have to raise a lot of them.

It seems to me that this could be modified with the same goal in mind. Of course, he should have all purebreds some day, but you have to give him a little longer time in order to get the job done.

MR. BROWN: Mr. Murphy, it certainly is true that it is difficult for a man to start with a grade herd to meet the qualification program. However, I would like to point out to you that if you did not keep your regulations pretty strict and pretty rigidly enforced, you would soon find fellows who would find it more convenient to add the first half dozen purebreds next year instead of this year. Also, I think if you want to point to this man who goes on a Golden Guernsey program, I think he knows what he is going to be faced with and, therefore, it is certainly his choice as to whether he wants or expects to be able to meet the qualifications and as to whether it is to his long-term advantage.

MR. MURPHY: I wonder if enough incentive is present, as far as premiums paid for milk is concerned, merely for the purpose of having a major change like this within a two-year period?

MR. BROWN: I think that is a matter of balancing values. It has been the long-time judgment of the Golden Guernsey people that this was a reasonable compromise, between making it overly difficult for a man to get into the program and making it convenient to the point where Golden Guernsey wasn't sufficiently benefiting the breed.

MR. PENDERGAST: I would like to say a word on this.

My point is that we have to recognize the regulations. However, I feel that if a breeder had 50 per cent of his herd registered at the end of two years, or whatever the time was, rather than the milking herd, it would be more realistic. I have had my eyeteeth cut a little bit on this over the last few months, and I also know that in a good many cases it would be easier for the fieldman to assist the breeder or the producer of milk to purchase heifers, calves or yearlings, and work in that way rather than have to step out and buy 25 per cent milking cows, the first year, particularly where they do not want to spend the right kind of money to get good cows. Therefore, I think we could be a little more careful with the producer if we could work in some good heifers, a minimum investment, and encourage him that way. Possibly I am all wrong in this.

MR. JUZI: I am very happy that this subject was brought up, because times are changing. I can give examples of where several present Golden Guernsey producers might lose their market if some Golden Guernsey producers on the same route were discontinued because of this requirement. A producer may reason that it is just too expensive for me to meet the requirements and, therefore, I am not going to do it.

I believe that 50 per cent of the herd would be helpful, not only to me but to the rest of the producers who are on a tank, which, of course, is an entirely different picture than it was a few years ago, where milk was marketed in cans. I think this really is a serious problem and, therefore, if we do not handle it realistically it will be difficult to live up to the regulations.

MR. BROWN: I would like to ask Bill and Joe if they don't think it is essential, however, that we have a program which ultimately develops at least 50 per cent purebred herds.

MR. JUZI: I have to agree with you, because that is why we have a program, to encourage the increase of purebreds and develop them. However, I think we have to be a little bit more realistic and give a man a chance to start and, at the same time, to protect the market because, if he has gone to the trouble over the years to meet the requirements, and then all of a sudden because one guy cannot see the whole picture, he should be eliminated, then we are in trouble. After all, we need him worse than he needs us in order to protect the market.

MR. BROWN: I think it actually becomes a matter of balancing between the minimum requirements for the purity of the breed milk program and the matters of practicality. This is where you have to compromise.

MR. STEWART: Along that line, I think that the group would be interested in the number of registrations that were recorded last year by the Golden Guernsey milk products producers.

MR. BROWN: Forty-three per cent of the registrations of the breed were recorded by producers of Golden Guernsey milk.

A MEMBER: Who is responsible for the enforcement of this program?

MR. BROWN: That is regulated by whoever has the agency contract, whether it is a State Association or a Club-operated territory.

In addition to that, Golden Guernsey directly inspects 10 per cent of all of the Golden Guernsey producers each year, and so over a period of 10 years, all of the producers of every distributor should have been checked at least once.

MR. FORNER: Mr. Brown, I happen to be in an area where four years ago we started a route of Golden Guernsey producers because with bulk tanks it is necessary to have a truckload. Right now we should supply a lot more than we are. I know that all of us are looking for markets for more Guernsey milk and, therefore, I sincerely believe it would be very helpful to a lot of people in our area if, instead of two years, they had four or five years. Of course, I don't say it should come to less than 50 per cent registered, but then they should have a little more time to achieve that because many of these individuals are young men who are

in debt and, therefore, it would be an opportunity for them to get on. They are good men but they do, nevertheless, need a little more time than two years to lay out the kind of money that is required. Further, it is of benefit to us as breeders to have them. Therefore, if we could sell those fellows a few animals a year, then I am sure it would be of real help to all of us and all of the other breeders. However, they just cannot lay out that kind of money in a two-year period. I think that a time factor of four to five years would be a little more realistic on that sort of thing.

MR. BROWN: Do these herds have grade Guernseys?

MR. FORNER: Yes, probably several purebreds. However, in the course of two years, to have 50 per cent registered cattle, especially when you look at the amount of money involved, it is awfully difficult. After all, with their present mortgages and all of the other financial factors involved, it is hard for them to go to the bank and attempt to borrow more money to buy cattle.

MR. BROWN: The committee certainly appreciates these comments. You apparently are not alone in your opinion.

MR. KRUM: Mr. Brown, is the requirement for the protection of your trade-mark 50 per cent of milk in the bottle from registered cows?

MR. BROWN: I would like to explain that we are the ruling body of our trade-mark. It has been brought to my attention more than once by a Health Department that we have this responsibility. Therefore, we have to be realistic on these things and set the rules accordingly. We mentioned the figures of 25 and 50 per cent. I cannot emphasize enough the importance of what the other gentlemen have said here — that there is a danger of loss of Golden Guernsey markets because these dealers need so much of it and, of course, we could develop other dealerships if we gave these other individuals a chance to get in. Definitely, these people should be on the program to get purebreds. This has been a very happy discussion, and I am sure something will come of it.

MR. STEWART: These comments are being recorded, and I assure you they will be considered in full by the Golden Guernsey Committee and also any other committee which may be concerned.

There is one question which has been received relative to the Gold Star program. It states, *"Under the Gold Star program, can I discontinue testing during the year, receive a high enough herd average and apply for the award if I resume testing at the start of the following year? Also, if I am applying for the award for the year 1960, and classify my cows for the first time in early 1961, can I qualify?"*

MR. ZIEGLER: I would say that the Gold Star program is based upon the thought that you would develop a program in your herd of continuous testing. I don't think that anyone should receive the Gold Star Breeder award if he has discontinued testing during the course of that particular year. It is also based on the desirability of classification, and to combine the two. You must qualify in all departments in a one-calendar year to receive the award.

MR. STEWART: Are there any questions about this award?

MR. K. W. ANGSTMAN, OF MINNESOTA: Mr. Ziegler, we were talking about the Performance Register. To me, it would be a greater honor be the breeder of a Gold Star Dam than it would be to receive this Gold Star Breeder award.

However, the thing that I want to point out in this Performance Register we have now is that you cannot look up the breeder of the animal. Therefore, I am just wondering if it would not be possible to go back to the kind of Performance Register we used to have, even if you have to raise the price on it a little bit, and come out with a new volume, say, every five years, instead of every year, or something like that. I believe the old Performance Register was a wonderful piece of work, and it certainly is interesting to go back to and look up the ancestry of these cattle. When you take away the privilege of a breeder to go back and check the ancestry of his cattle, you are taking interest out of the breeding of purebred livestock.

To me, the discontinuation of the Performance Register the way it was printed before, is the one place where the Club has fallen down more than on anything else.

MR. ZIEGLER: In reply to your comment, over the years that I have been on the Executive Committee, we have, in The American Guernsey Cattle Club, always had a problem of finance, and we have always tried to operate in the black and, of course, sometimes it has been difficult to do that. Therefore, as a result, we review the various departments and see where the sources of income and expense are, and then, in order to balance the budget, we come up with a general program of making each department carry its own expenses.

This is not absolutely, but it is basically, the thinking, and in order to do that it was necessary to somehow reduce the cost of the Performance Register. I recollect in some of the previous years that I was on the Executive Committee we sustained a loss of $25,000 a year relative to the Performance Register alone. Of course, this type of thing must be corrected and, therefore, I am going to refer the question to Mr. Kereazis.

I would like to ask him what the cost of the Performance Register would be if all the females were included. Can you give me that figure?

MR. KEREAZIS: With the present number of animals in the Performance Register, the cost with the female listing, showing only the animal's name and her sire and dam, would be nearly $20,000. Our present cost is under $7,000, and we about break even. We would, therefore, have a deficit of $13,000 in publishing a female list, but not as it used to be. To provide the breeder of the animal, as you suggested, would require additional printing costs and a great deal of extra manual labor in putting this on punch cards. The deficit would be further increased, making it prohibitive.

MR. ZIEGLER: I hope that answers your question.

MR. ANGSTMAN: However, I think if the volume were printed each five years instead of every year, that it would cut the cost materially.

MR. ZIEGLER: It would not cut it very much, if any.

MR. STEWART: A big problem with publishing a female list every five years is that I fear the value would be lost. Most people desiring it, would want it each year for the purpose of keeping the data up to date.

We have another question that has come in, *"Do exhibitors at the National Show have an opportunity to express their preference of judge?"*

MR. SLY: A program is in effect whereby the exhibitors at the National Show were to have a vote in selecting the judge for the National the next year. Originally, we passed out the ballots at the National Show. However, we found we were not getting the votes in time to really act upon it when we wanted to. During the last couple of years, we have been sending the ballots out in the summer to exhibitors at the National the two previous years. This gives you three choices, namely, your first, second and third choice for judges at the National the next year.

(Please turn to page 361)

The James Canyon Ranch Dispersal

3 Top Selling Females At Public Auction To Date

Idahope M. Dear Girl — Lakewood — $6,800

Langwater Dot — Runnymede — $4,900

Ideal's Troax's K. Susie — Golden Harvest — $4,225

Cattle Sold To Buyers From 23 States And Canada

THE sale of the registered Guernsey herd at James Canyon Ranch was held at the farm, Genoa, Nevada, on July 10, 11 and 12. The 597 head of registered Guernseys sold for $213,065, or an average of $356.89 per head. The James Canyon Ranch was owned by Perle S. Mesta, Trustee — Marguerite S. Tyson Trust. Bert Stornetta was superintendent and Carroll Chase was the herd manager, ably assisted by Floyd Krauter.

John Merryman graduated with flying colors, and should qualify to receive an honorary degree of law after handling all the details of this dispersal. The work John did was outstanding, and a real tribute to his ability as a sales manager. In getting the job done, John was ably assisted by Carroll Chase, Floyd Krauter, Lee Yost, Wyno Farms, Muncy, Pa., R. E. "Bob" Stanley, Paramount, Calif., George W. "Dutch" Snyder, St. Johns, Pa., Robert Davis, Kuna, Idaho, Joe Pritzl, Westlynn Farm, Fruitland, Idaho, Paul Gutzman, Adohr Farms, Camarillo, Calif., Don Dorris, Stockman's Weekly, Fresno, Calif., L. H. McDaniels, Fresno, Calif., and all the men who helped fit the cattle and saw that they were ready to enter the ring for selling. All are to be complimented on the top job they did under what some might consider adverse conditions. The herd was in excellent shape, and the young stock were impressive and met with ready demand. The sale moved along rapidly, and resulted in the sale of the *three highest priced females to sell at public auction to date in* 1961.

The sale opened on Monday, July 10, at 10:30 a. m., with Idahope M. Dear Girl, an outstanding two-year-old bred by Fentress H. Kuhn and sold by Udy Asumendi to James Canyon Ranch in the 10th Green Meadow Sale for $5,500, selling to Lakewood Farm, Howard B. Quinn, owner, Wauconda, Ill., at $6,800. "Dear Girl" is a two-year-old that carries tremendous depth, beautiful balance, a world of dairy character, and plenty of power. She is an outstanding addition to the many tops being purchased by Mr. Quinn for his foundation at Lakewood Farm. She is sired by Chukluck Majesty, a bull that was recently sold by L. W. Power and Sons, Chukluck Farm, Burlington, Wash., Udy Asumendi, Idahope Farm, Middleton, Idaho, and Ruben Asumendi, Ubilla Farm, Nampa, Idaho, to Badger Breeders Cooperative, Shawano, Wisconsin. "Dear Girl" was the Reserve All-American senior yearling in 1960, and will be a contender for top honors among the two-year-olds on the tanbark trail this year. The contending bidder on "Dear Girl" was T. A. (Art) Knight, manager of Adohr Farms, Camarillo, California. In remarking about "Dear Girl," Udy Asumendi pointed out that his cows not only have B. S. (Buyer Satisfaction) but they also have plenty of S. S. (Seller Satisfaction), as "Dear Girl" resold less than nine months after her purchase for $1,250 more than her purchase price, and the calf she was carrying at the time of the Green Meadow Sale went for $600 to Henry I. Christal, Yorktown Heights, New York. In addition to "Dear Girl," Mr. Quinn, represented by his manager, Melvin Chamberlain, and Louis Seitz, purchased seven head for $12,635 to further enrich the foundation of the Lakewood herd.

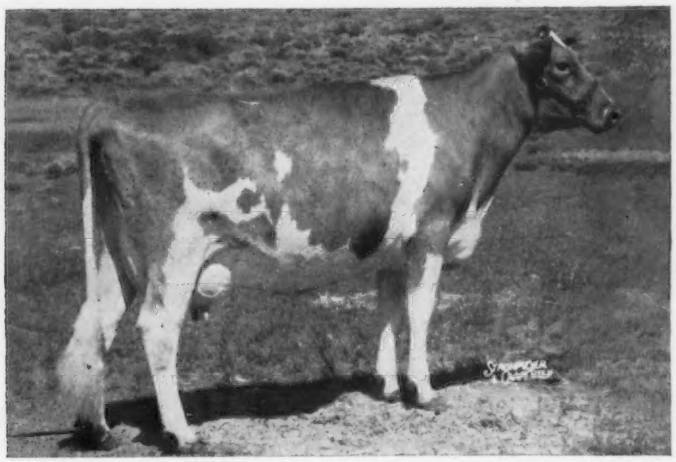

Idahope M. Dear Girl, top of the James Canyon Ranch Dispersal at $6,800, purchased by Howard B. Quinn, Lakewood Farm, Wauconda, Ill.

The second high of the sale, on a mail bid to John Merryman from Peter Fuller, Runnymede Farm, North Hampton, N. H., was Langwater Dot, selling for $4,900. The contending bidders on "Dot" were Herbert H. Sterner, Littlestown, Pa., F. W. McCann, Golden Harvest Farm, Bridgewater, Conn., W. M.

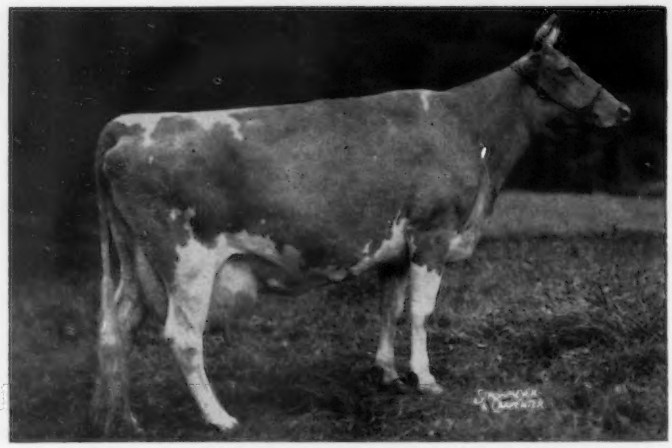

Langwater Dot, second high in the James Canyon Ranch Dispersal, selling for $4,900 to Peter Fuller, Runnymede Farm, North Hampton, N. H.

Camp, Holliknoll Farm, Franklin, Va., and John Tanis, Ideal Guernsey Farms, Augusta, New Jersey. Peter Fuller has always been impressed with the Langwater Acme daughters, as he remembers his first impression of the Acmes when he visited Langwater at the time Langwater Acme's Edelweiss was completing her class leading record of *18844 — 837 — Jr3 — 365C — 3x. "Dot" is by Langwater Acme out of Ideal's Standbest Dot, three times Excellent, with two records over 20,000 lbs. of milk. A daughter of "Dot," Langwater Supreme's Dot, was selected by Mr. McCann for his Golden Harvest Farm at $2,950, and was fifth high animal in the dispersal. It was interesting to find "Dot" in her new home at Runnymede during a recent visit to the farm, after having seen her only a week before in Nevada. She stood the trip, under the capable handling of Frank Erwin, Hudson, N. H., and will enjoy the lush green pastures and the familiar New England countryside at Runnymede.

The third high of the sale was Ideal's Troax's K. Susie, purchased by F. W. McCann at $4,225. She sold originally in the 7th Ontario Classic for $4,400, and combines the blood of the Susie and Trixie families. "K. Susie" is by Ideal's Supreme's Troax, he a maternal brother to Ideal's Superior's Trixie, *23485 — 1292—Sr4—365—3x, class leader, national record, first place for fat and second for milk. "K. Susie" is out of Ideal's Beacon's K. Susie, 14587 — *792 — Sr3 — 305 — 3x and 17469 — 919 — Sr4 — 365 — 3x. In addition to "K. Susie" and Langwater Supreme's Dot, mentioned above, Mr. McCann purchased 13 head for a total of $19,900.

The fourth high of the sale was Cross Arrows W. Mae, bred by P. K., Paul Kent and James L. Switzer, Union, S. C., and purchased by H. O. Matthiss, Rennwood Farm, Cobourg, Ontario, Canada, for $3,100. Mr. Matthiss selected 24 head for a total of $15,427, and he is adding several outstanding foundation animals to his Rennwood herd. Included in his selection was Cloverlawn Happiness, bred by P. K. Nelson, Medford, Ore., and purchased at $2,600. "Mae" was purchased by James Canyon Ranch in the 1960 Guernsey Sale at $2,500. Three times Excellent, and first aged cow, P.I.E., 1960, "Mae" is by Gardenville King's Watchful and out of Ideal's Rose King's Annamae, three times Excellent, 16372 — *1005 — Jr4 — 365C — 3x. Rennwood is the home of Ideal's Superior Supreme, a Canadian Gold Star Sire, and the herd is rich in the blood of McDonald Farms Jolly Neptune, he sire of Rennwood Neptune's Paulette, a Canadian Gold Star Dam, and dam of three Very Good daughters.

The sixth high of the sale was Ideal's Trisuper's Nina, selected by Rowland R. Beauvais, manager of Holliknoll Farm, Franklin, Va., W. M. Camp, owner, for $2,800. "Nina" combines the blood of the Susie, Trixie and Nina families, three of the best bred and developed at Ideal Guernsey Farms. She is by Ideal's Trisuper, a son of Ideal's Superior out of Ideal's Predictor's Trixie, *24828 — 1161 — 8yrs — 365 — 3x (same combination of blood as found in Ideal's Troax's K. Susie, third high of the sale). "Nina" is out of Ideal's Superior's Nina, 19083 — 1172 — 6yrs — 365 — 3x, more "Superior" blood plus the Nina family.

Five other animals sold for $2,500 or more and included: Brockwell Royal Faithful, Excellent, purchased by J. G. and J. E. Bowden, Horn Lake, Miss., at $2,700; Ideal's Superior's Peggy, selected by John Tanis for Ideal Guernsey Farms at $2,600, and Langwater Nickelplate, $2,600, purchased by Hodge Brothers, San Diego, Calif., along with 13 other animals for $8,225.

Other top purchasers at the dispersal included Rockview Guernsey Farm, J. J. McCandless, owner, Norwalk, Calif., 67 head; Amelia and Raymond Orisio, Waukena, Calif., 42 head; Sam Visse, Cypress, Calif., 34 head; Meadow Gold Farm, Bakersfield, Calif., 31; Henry and LeRoy Krum, Fresno, Calif., 29; George Thatcher, Albuquerque, N. Mex., 27; Mon Reposa Dairy, Inc., Artesia, N. Mex., 22; Stephen Mandrille, Paso Robles, Calif., 20; Habib Dairy Company, Fresno, Calif., 29; Martin and Mamie Butler, Oroville, Calif., 18; O. Sanford Daines, Corinne, Utah, 13; Howard E. Beach and Howard E. Beach, Jr., and George W. Beach, Gonzales, Calif., 21, and

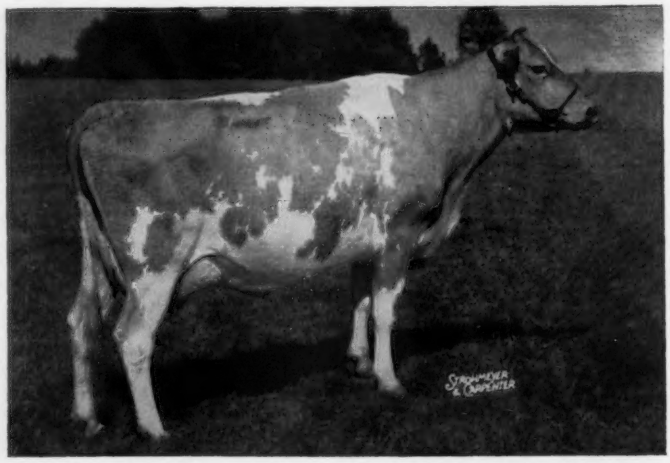

Cross Arrows W. Mae, fourth high in the James Canyon Ranch Dispersal, being purchased by H. O. Matthiss, Rennwood Farm, Cobourg, Ontario, Canada, for $3,100.

Herbert H. Sterner, Littlestown, Pa., eight head for $8,310, that included five Langwater-bred animals including Langwater Supreme's Pippin at $2,150.

The cattle went to 88 buyers from 23 States and Canada. The sale was managed by The Merryman Company, Sparks, Maryland. John B. Merryman and R. E. (Bob) Stanley were the auctioneers; Robert Davis and John Merryman read pedigrees; Dutch Snyder, Joe Pritzl, Don Dorris and L. H. McDaniels worked the ring; Udy Asumendi, Don Dorris and Frank Erwin passed the slips; Mrs. John B. (Kitty) Merryman, Mrs. Martha Snyder and Mrs. Martha Yost clerked the sale, and Martin Staehlin served as accountant for the dispersal.

Langwater Supreme's Dot, purchased by F. W. McCann, Golden Harvest Farm, Bridgewater, Conn., for $2,950, fifth high animal in the dispersal.

During the past five years, Mrs. George Tyson and her son, Bill, had selected many of the breed's best at leading show window sales and at private treaty. It might be pointed out that the herd was started when Mrs. Tyson phoned John Merryman and said, "Ship me 40 nice heifers and send along a good young bull," and it ended when Bill Tyson said, "Well, at least they will know we've been in the Guernsey breed." Thus, we bring to a close another interesting and colorful chapter in Guernsey activity and history.

Following is a list of animals selling for $350 or more:

Adohr Farms, Camarillo, Calif.
- Adohr Hornet Anchor (Bull) .. $500
- Ideal's Leander (Bull) 1,200

Howard E. Beach and Howard E. Beach, Jr., Gonzales, Calif.
- James Canyon L. Midge 360

Herman Becker, Ballantine, Mont.
- James Canyon Anchor's Rosalie 475
- Flying Horse G.R. Beatrice 650
- James Canyon Anchor's Mamie 435

A. C. and C. H. Bosch, Nyssa, Ore.
- James Canyon Dolphin's Beauty 425

J. G. and J. E. Bowden, Horn Lake, Miss.
- Brockwell Royal Faithful 2,700
- James Canyon Master's Faith 800

William M. Camp, Franklin, Va.
- Ideal's Trisuper's Nina 2,800

Henry I. Christal, Yorktown Heights, N. Y.
- James Canyon Bet's Girl 600
- James Canyon Linda-Lee 475

Coldsprings Dairy Farm, Inc., Sugarloaf, Pa.
- Flying Horse King's Violin 1,600

Charles Crivelli, Jr., Ceres, Calif.
- Glengeran Daylo's Cindy 385

Patricia Lee Crivelli, Ceres, Calif.
- James Canyon Grenadier's Lolly 475

O. Sanford Daines, Corinne, Utah
- Langwater Naneen 460
- Adohr Butterfat Dell 410

Myron Erdman, Chenoa, Ill.
- Pre-Eminent Sunny S. Susie 575

Peter Fuller, North Hampton, N. H.
- Langwater Dot 4,900

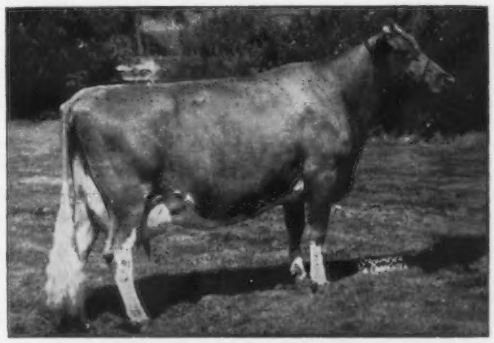

Brockwell Royal Faithful, purchased for $2,700 by J. G. and J. E. Bowden, Horn Lake, Miss.

Ideal's Superior's Peggy, that went to Ideal Guernsey Farms, Augusta, N. J., for $2,600.

Atherton W. Hobler, Princeton, N. J.
- Rosalynn S.S. Marian 850

Hodge Brothers, San Diego, Calif.
- Langwater Nickelplate (Bull) 2,600
- Langwater Holly Wreath 800
- Flying Horse King's Columbia .. 650
- Flying Horse G.R. Elsie 600
- Haddon's J. Karma 550
- McDonald Farms Rival Bertha 1,000
- James Canyon Claudia 350
- Clovertop Mab 400

Robert M. and Barbara Howard, Grants Pass, Ore.
- Haddon's J. Tiptoe 350
- McDonald Farms Jolly Ballerina 650

Ideal Guernsey Farms, Augusta, N. J.
- Ideal's Superior's W. Sue 650
- Ideal's Superior's Peggy 2,600
- James Canyon Pontius' Peg 425

Mr. and Mrs. Wallace I. Kaufman, La Salle, Colo.
- Emroy Pharaoh Annie 775

Knode and Frank, Drake, Colo.
- Bull Calf 400

Floyd Krauter, Elkhart, Ind.
- James Canyon Anchor's Inez 700
- Chado's Superior's Minerva 775
- James Canyon Anchor's Delight 500

Henry Krum, Fresno, Calif.
- Langwater Gwen 425

Lakewood Farm, Wauconda, Ill.
- James Canyon Hermes Poppy.... 725
- Lakewood S. Prima Donna 1,575
- Idahope M. Dear Girl 6,800
- Haddon's M.S. Tanney 425
- Locust Hill D.N. Opaline 1,675
- James Canyon Sierra Rebel 1,150

Stephen Mandrille, Paso Robles, Calif.
- Bull 625

H. O. Matthiss, Cobourg, Ontario, Canada
- Del-Eden Lustre 800
- Cloverlawn Happiness 2,600
- Cross Arrows W. Mae 3,100
- Carol's Royal Gem Kitty 675

(*Please turn to page 364*)

Field Days and Shows

Maine Field Day

By R. D. Stewart

One hundred and thirty Guernsey breeders, families and friends enjoyed a delicious chicken barbecue at the Robert Cole Guernsey Dairy, Biddeford, Me., at the State Guernsey Field Day on Wednesday, July 12. The day was so nice, warm, bright and sunny, that undoubtedly many Guernsey breeders stayed home to make hay while the weather was favorable, after having had a long rainy spell.

The Goodwin's Mills Bell Ringers, headed by Mrs. Robert Cole, Bob, and her relatives and neighbors, rendered several beautiful numbers to the delight of the audience.

Glenn K. Wilder, York County Agricultural Agent, did his usual excellent job as master of ceremonies, and in making many of the arrangements for the field day. Guests introduced included Ralph Corbett, State Dairy Extensionman, who stressed the importance of care, feed and management. He complimented the Coles on the great progress they have made, as illustrated by their high production average, as their current 12-month rolling DHIA herd average on 88 cows is over 10,000 lbs. of milk and 500 lbs. of butterfat.

R. D. Stewart, Secretary-Treasurer of The American Guernsey Cattle Club, brought greetings and best wishes from the Home Office and the officers of the national organization. He congratulated the Coles, Don Nason, the herd manager, and the staff at the farm, for their outstanding achievement in high production for the large herd. He stated that registrations for the current year for the nation were up markedly over 1960, and stressed the importance of early registration and prompt transfer of animals when sold.

In explaining the Golden Guernsey trade-mark program, and the four trade-marks, namely, Golden Guernsey, Guernsey Royal, Gurnzgold and Gurnzskim, he emphasized that the basic objective of the program is to bring Guernsey breeders a better price for their milk than they would otherwise receive, and thereby promote the Guernsey breed by increased demand for Guernsey milk. There is only one Golden Guernsey distributor in the State of Maine at the present time, and the daily sales of this distributor are low. Guernsey breeders in Maine are urged to cooperate with Merrill Richey, breed and Golden Guernsey fieldman in the New England area, in working with the distributors with the objective of more distributors and more sales under the Golden Guernsey trade-mark program.

Secretary Stewart explained that the research program of the Club in recent years has been centered around the development of pricing plans for paying producers for their milk on the basis of more nutrients rather than only butterfat. Actually, the Club is doing the pioneer work in this all-important field, and it is hoped that a pilot test will soon be underway in the southeastern area to pay producers on the basis of both the solids-not-fat and the fat in their milk. This could easily be changed at a later date, when protein testing equipment is available, to pay for the milk on the basis of the protein content and the butterfat in the milk. He encouraged breeders to give more consideration in their breeding and selecting programs to milk flow and to protein content.

The crowd participated in guessing the lifetime production of milk and of fat of four cows, each having several records. These prizes were won by Harland Kenniston and Clifford Smith. Four attractive three-year-old daughters of Ideal's Luminary were judged, with Secretary Stewart making the official placing. Bill Morris, of Brigeen Farm, Turner, placed the class correctly and won the prize. Cole Farms Luminary Becky, that shows promise of making a class leading record with her first calf, was at the head of the class.

Following the judging, the crowd inspected the herd. Don Nason had the daughters of the "Luminary" bull that were in milk in the barn, and they were an attractive group. The bull was recently sold to the Maine Artificial Breeding Stud.

At the end of the program, many Guernsey enthusiasts accepted the Coles' invitation to go to their home to see the museum developed by Mrs. Cole. The impressive display of her collection of over 1,200 bells, a collection of candles, and various lamps and early lighting devices, as well as many other items, was of interest. A prominent part of the museum was the display of oil paintings by Mrs. Cole, many of the Maine coast, one of the beauty spots of the United States.

Guernsey breeders are welcome to stop in and see the Cole Guernsey herd at any time, and they would also derive much pleasure from a visit to the museum.

Four three-year-old daughters of Ideal's Luminary as judged at the Maine Field Day. Left to right, Robert Cole, Sr.; Don Nason, herd manager at Cole Guernsey Dairy, at the halter of Cole Farms Luminary Becky, that headed the class; Gordon Cole, and Malcolm Roberts.

MISSOURI TYPE SCHOOLS

By G. B. Secker

District 8

On Sunday, June 11, District 8, St. Louis G. B. A., held their annual type school at the home of Mr. and Mrs. Ed Merk, at Gerald. A cow was led out before the crowd, and Walt Farner, manager and part owner of the Sunnymede Farms, at Bismarck, conducted a discussion on, "What We Are Looking For In Guernsey Cattle." After a nice basket dinner, a judging contest was held with three classes, consisting of aged cows, two-year-olds and heifers. Official judges were Walt Farner, Herbert Raaf, and

Richard Raaf. G. B. Secker scored the cards and presented prizes, provided by the Missouri Guernsey Breeders Association. Adult winners were: First, Mrs. Ed Merk, and tied for second and third, Mrs. Francis Aholt and Emery Vieten. Junior prize winners were: Pat Harman and Earl Merk, tie for first and second, and Stephen Dewall and Beverly Merk tied for third and fourth.

District 9

On Tuesday, June 13, members of District 9 met at the home of Mr. and Mrs. Arthur Massey, Lebanon, for their annual type school. Assisted by Billy Ray, Mr. Massey presented five good classes to the crowd. The school opened at 11:00 A. M., and G. B. Secker, field secretary of the Missouri G. B. A., discussed "Type of Guernseys," using a three-year-old. After the discussion, a delicious basket dinner was enjoyed.

The following classes were then presented: Aged cows, four-year-olds, two-year-olds, senior yearlings and heifer calves. H. L. Davis, president of the Fair Board and a prominent Lebanon farmer, placed the classes. G. B. Secker scored the cards and presented prizes provided by the Missouri G. B. A. to the following winners: Adults, first, Ronnie Wolken; second, Carl Hartung, Assistant Agent, Laclede County, and third, Mrs. Lawrence Getz. Junior prize winners were: First, Floyd Massey, and tied for second, third, and fourth, Janet Easter, Doris Massey, and Clyde Long.

A. J. Harlen and Wondo Moore, fieldmen for Sanitary Milk Producers, Lebanon, attended the type school.

District 2

On Sunday, June 25, members of District 2 Missouri G. B. A. met on the lawn at Howell Brothers farm, in Macon, for their annual type school. A basket dinner was enjoyed and the weather was ideal.

After dinner, G. B. Secker, secretary-treasurer of the Missouri G. B. A., discussed, "The Typical Guernsey Cow and What We Should Expect From the Guernsey Cow of the Future." Four classes were paraded before the contestants, junior yearlings, senior yearlings, two-year-olds, and three-year-olds. About 50 people competed for the prizes which were awarded by the Missouri Guernsey Breeders Association. The cows were well presented and were a distinct credit to their owners. G. B. Secker placed the classes and the cards were scored by Elmer Howell, Jr. Prizes were won as follows: Adults, first, Margaret Howell, and tied for second, third, fourth, and fifth, were Mrs. M. R. Olson, Bucklin, Dr. R. O. Stickler, Kirksville, M. R. Olson, Bucklin, and Melvin Riley. Junior prize winners were: Tied for first and second, Debby Doty, Baring, and James Edwards, Knox City, and third, David Howell, Macon.

North Central Illinois G. B. A. Type School

By George A. Campbell, Jr.

On July 1, about 60 Guernsey breeders and their families gathered at the farm of Mr. and Mrs. Fred Pritchard, Atkinson, Ill., for a potluck lunch, after which a type school was held. During the early morning a three-inch rain fell, but failed to hold down the crowd. If it had rained in the afternoon, the school would have been held in the Pritchard's newly constructed loafing shed.

Jay Bristle, Morrison, president of District No. 4, announced that there would be prizes for adults, both men and women, having the highest score and that Dale Breeze, secretary-treasurer of the organization, would give a Guernsey heifer calf to the highest scoring 4-H boy or girl.

Dean Kingston, Cary, Ill., was introduced as the judge. Mr. Kingston used one cow to demonstrate the fine characteristics to look for in judging cattle. Four classes were then judged from senior calves through cows.

Ideal cow plaques were awarded to both Mr. and Mrs. J. M. Dennis, Amboy, for having the highest scores. Janet Cohrs, daughter of Mr. and Mrs. John A. Cohrs, Jr., Corvilla Farm, Tiskilwa, scored highest of the 4-H boys and girls, winning the calf.

Dairyman's Holiday

By George A. Campbell, Jr.

City Park, Cissna Park, Ill., was the scene of the Dairyman's Holiday on June 24. This is an annual event and Guernseys and Holsteins were shown. Cissna Park merchants cooperate with the Dairyman's Holiday Association to make the event very festive. Chocolate and white milk are furnished by the local dairies, and the merchants donate cheese, butter, barn brooms, feed scoops, etc., which are awarded during the afternoon drawings. While the show is in progress, the children amuse themselves on slides, swings, and merry-go-rounds.

Over 400 people were in attendance during the day to see at least part of the 80 head of well-groomed, top Guernseys, which were shown. Dean Spesard, manager of John Plain Farm, Cary, did an excellent job of placing each class.

Roeschley Brothers, Flanagan, and Richard Muehling, Cissna Park, walked away with the majority of the blue ribbons, taking five each. Arthur Bauer and Son, Cissna Park, Myron Erdman, Chenoa, and Henry Jenner, Ridgefarm, took two each, while Loren Bauer, Cissna Park, and Randy Cashmer, Greymont, took one each.

In the Junior Show, Bruce Cluver, Onargo, won the East Central Illinois showmanship trophy as well as championship of the Junior Show. Randy Cashmer showed the reserve junior champion and also won the calf given by the local association to a Junior by a drawing. The East Central Illinois G. B. A. furnished a trophy for the grand champion cow, which was won by Richard Muehling, Cissna Park, with Muehling Meadows Le Donna, a big, well-balanced, straight three-year-old cow. Knapp and Steiner, Cissna Park, furnished a trophy for the grand champion bull which was won by Roeschley Brothers, Flanagan, on Roes-MOR E. Deluxe, a strong, well-proportioned senior calf. The reserve champion bull was Vermilion S. Socrates, owned by Henry Jenner, Ridgefarm, and the junior champion female was Roes-MOR E. Dee, owned by Roeschley Brothers, Flanagan.

Following is a list of first place winners:

Grand Champion Bull
Roes-MOR E. Deluxe, Roeschley Brothers, Flanagan.

Reserve Champion Bull
Vermilion S. Socrates, Henry Jenner, Ridgefarm.

Grand Champion Female
Muehling Meadows Le Donna, Richard Muehling, Cissna Park.

Junior Champion Female
Roes-MOR E. Dee, Roeschley Brothers.

Junior Bull Calf
Vermilion S. Socrates, Henry Jenner.

Senior Bull Calf
Roes-MOR E. Deluxe, Roeschley Brothers.

Senior Yearling Bull
Vermilion Supreme Dictator Lad, Henry Jenner.

Junior Heifer Calf
Myown Elroy's Nita, Myron Erdman, Chenoa.

Senior Heifer Calf
Ren-Lo Dandy's Trinket, Randy Cashmer, Greymont.

Heifer, 1 Year and Under 18 Months
Roes-MOR P. Joyce, Roeschley Brothers.

Heifer, 18 Months and Under 2 Years
Roes-MOR E. Dee, Roeschley Brothers.

Cow, 2 Years and Under 3
Ren-Lo Royalists Mickey, Loren Bauer, Cissna Park.

Cow, 3 Years and Under 4
Muehling Meadows Le Donna, Richard Muehling.

Cow, 4 Years and Under 5
Muehling Meadows E. Satin, Richard Muehling.
Cow, 5 Years and Over
Ellen of Red Gate Farm, Arthur E. Bauer and Son, Cissna Park.
Junior Get of Sire
Roeschley Brothers on get of Langmeadow Excellance.
Senior Get of Sire
Richard Muehling on get of Wood Acres Supreme Leader.
Produce of Dam
Roeschley Brothers.
Best Three Females
Richard Muehling.
Yearling Herd
Myron Erdman.
Calf Herd
Arthur E. Bauer and Son.
Breeders' Herd
Richard Muehling.

Junior Show

Champion Female
Clearviews Betty Ruby, Bruce Cluver, Onarga.
Reserve Champion Female
Ren-Lo Dandy's Trinket, Randy Cashmer.
Heifer Calf
Ren-Lo Landy's Trinket, Randy Cashmer.
Dairy Heifer
Roes-MOR E. Violet Randy Cashmer.
Dairy Production
Clearviews Betty Ruby, Bruce Cluver.

Wasbash Valley (Dist. 8) Parish Show

Fairgrounds, Martinsville, Ill., June 26
Judge: Lewis Porter
50 Head Shown

Exhibitors: Mary Ann Dornblazer, Hume; Harold Freeman, Martinsville; Wayne Freeman, Martinsville; Raymond Musgrave, Oblong; Roger Rains, Robinson; Don Stephen, Casey; Max Stephen, Casey; Roy Stephen, Casey; Rae Stout, Olney; Jesse E. Tuttle and Son, West York.

Senior and Grand Champion Bull
Dornblazer Farm Victor, Mary Ann Dornblazer.
Junior Champion Bull
Norgert's Bea Sherman, Roger Rains.
Senior and Grand Champion Female
Peck's King's Orlita, Roger Rains.
Junior Champion Female
Golden Bar Lad's Lillian, Don Stephen.
Junior Bull Calf
Golden Bar Mister's Bulldozer, Max Stephen.
Senior Bull Calf
Rain's Duke's King, Roger Rains.
Bull, 1 Year and Under 18 Months
Sunny Lane Tudor Mack, Rae Stout.
Bull, 18 Months and Under 2 Years
Norgert's Bea Sherman, Roger Rains.
Bull, 2 Years and Over
Dornblazer Farm Victor, Mary Ann Dornblazer.
Junior Heifer Calf
Tuttle's Astor, Jesse E. Tuttle and Son.
Senior Heifer Calf
Rains Duke's Dimple, Roger Rains.
Heifer, 1 Year and Under 18 Months
Rains Gertrude Nance, Roger Rains.
Heifer, 18 Months and Under 2 Years
Golden Bar Lad's Lillian, Don Stephen.
Cow, 2 Years and Under 3
Walnut Corners T. Mary Ann, Mary Ann Dornblazer.
Cow, 3 Years and Under 4
Douglas Corner's Donell, Raymond Musgrave.
Cow, 4 Years and Under 5
Peck's King's Orlita, Roger Rains.
Best Uddered Cow
Douglas Corner's Donell, Raymond Musgrave.
Junior Get of Sire
Roger Rains on get of Norgert's Royal Duke.
Senior Get of Sire
Don Stephen on get of Norgert's Royal Lad.
Produce of Dam
Roger Rains on produce of Peck's Jolly Queenette.

Eastern Maine Parish Show

By Merrill P. Richey

Exhibitors and ringside observers were greeted by excellent weather on June 3 at the University of Maine, site of the Eastern Maine G. B. A. Annual Parish Show. The first class to enter the ring to be judged by Chauncey West, of Charlescote Farm, Sherborn, Mass., was one of the most interesting classes of the day. The exhibitors in this class were pre-4-H Club children showing very young heifer calves. The showmen and animals alike presented several humorous incidents for the ringside observers. This class was won by Carl Pickard, of Bangor.

In the 4-H show, the first prize junior heifer calf was Garden Ridge Nora Lee, exhibited by Richard Fessenden, Bangor. Thomas Homested, Carmel, showing Garden Ridge Patricia, was the winner in the senior heifer calf class, and Harriette Walker, of Bangor, won the yearling heifer class with her senior yearling, Garden Ridge Martha. The champion of the Junior Show was exhibited by Judith Smith, of Bangor, and was the two-year-old heifer, Garden Ridge Delightful, that later won the two-year-old class in the adult show.

In the open division, Garden Ridge Farm, owned by Clifford Smith, Bangor, was the heavy winner, taking seven blues. The University of Maine won the junior yearling heifer class with Pyrex C. Charity. All of the group classes were won by Garden Ridge Farm with the exception of the junior get of sire that was won by a get of Nyala Baron's King, owned by 4-H exhibitors. The grand champion female of the show was a repeat of last year, Garden Ridge Kolleena, exhibited by Mr. Smith.

Winning FFA judging team at the Eastern Maine Parish Show, Leroy Blood, coach; Richard Gross; Brian White, and Clifford Smith presenting the Garden Ridge Farm Trophy to the team.

In conjunction with the Eastern Maine Parish Show, local high school FFA Chapters were represented in a judging contest. The teams competing this year were East Corinth High School, coached by Lester Felt; Bucksport High School, coached by Leroy Blood; Newport High School, coached by Herbert Osgood, and Unity-Freedom, coached by Dan Toto. Winner of this contest and the Garden Ridge Trophy was the team from Bucksport High School. Members of the team were Richard Gross and Brian White.

Following is a list of first place winners:

Senior and Grand Champion Female
Garden Ridge Kolleena, Clifford B. Smith, Bangor.
Junior Champion Female
Garden Ridge Patricia, Thomas Homested, Carmel.
Senior Heifer Calf
Garden Ridge Patricia, Thomas Homested.
Heifer, 1 Year and Under 18 Months
Pyrex C. Charity, University of Maine, Orono.
Heifer, 18 Months and Under 2 Years
Garden Ridge Anita, Clifford B. Smith.
Cow, 2 Years and Under 3
Garden Ridge Delightful, Judith Smith, Bangor.
Cow, 3 Years and Under 4
Garden Ridge Desire, Clifford B. Smith.
Cow, 4 Years and Under 5
Garden Ridge Pearl, Clifford B. Smith.
Cow, 5 Years and Over
Garden Ridge Kolleena, Clifford B. Smith.
Junior Get of Sire
4-H Members on get of Nyala Baron's King.
Senior Get of Sire
Clifford B. Smith on get of McDonald Farms D Kemah.
Produce of Dam
Clifford B. Smith on produce of Garden Ridge Wistful.
Best Three Females
Clifford B. Smith.

Junior Show

Champion Female
Garden Ridge Delightful, Judith Smith.
Pre 4-H Club Children
Carl Pickard, Bangor.
Junior Heifer Calf
Garden Ridge Nora Lee, Richard Fessenden, Bangor.
Senior Heifer Calf
Garden Ridge Patricia, Thomas Homested.
Yearling Heifer
Garden Ridge Martha, Harriette Walker, Bangor.
Cow, 2 Years and Over
Garden Ridge Delightful, Judith Smith.

GOLD STAR GUERNSEY BREEDERS - - -

University of New Hampshire
Durham, N. H.

GOLD STAR GUERNSEY BREEDER recognition was accorded the registered Guernsey herd at the University of New Hampshire, Durham, when their 11 cows completed 11 records that averaged 11978 lbs. of milk, 4.5 per cent, and 536 lbs. of fat, ME—305—2x, and 10 classified for an average of 83.2 per cent. In asking for information on UNH Guernseys, Professor K. S. Morrow, Chairman, Department of Dairy Science, University of New Hampshire, writes:

"The Guernsey unit at UNH is part of the dairy herd, comprised of four dairy breeds, and is maintained at 20 to 25 animals, with a milking group of 12 to fifteen. Because of the comparatively small size of the Guernsey herd, a herd sire is not maintained at the University. Services to the Guernsey stud of the New Hampshire-Vermont Breeding Association have been utilized since the stud was organized in 1945. Again, with limitations on numbers, it has been difficult to establish a breeding program, so that the inheritance in the present herd is distributed over the sires that have been available through the Breeding Association. The 11 cows in the Gold Star Breeder award comprised daughters of nine different sires and, with but two exceptions, these cows were, in turn ,out of daughters of sires represented in the New Hampshire-Vermont Breeding Association Guernsey unit.

"If one was to single out an individual sire that has contributed most to the UNH herd it would be Wethersfield Pierrot, an inbred double grandson of Wethersfield Bellarion, out of the well-known producer and show cow, Wethersfield Lavender. Pierrot's daughter, UNH Pierrot Lovely, with a lifetime production of 126,181 lbs. of milk and 6,312 lbs. of butterfat, left the UNH herd in January, 1961, at 16 years of age. Three of her granddaughters remain in the present milking unit. Wethersfield Pierrot is represented in the UNH herd by one daughter, two granddaughters, five great granddaughters and one great great granddaughter.

"The barn facilities at the University of New Hampshire include a pen stable and milking parlor. Both corn and grass silage are utilized in the feeding schedule. A very limited amount of heat-dried hay is available for feeding, along with other hay that, for the most part, is grown on the University Farm. All cows are milked on a twice per day schedule and the herd has been on HIR since 1934.

"Direct management of the University of New Hampshire dairy herd is under the supervision of the herdsman, Kenneth R. Fowler, who has been associated with the herd for over 30 years."

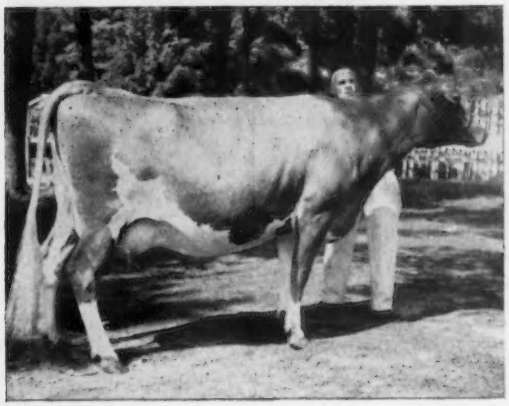

U. N. H. Pierrot Lovely, that had a lifetime production of 126,181 lbs. of milk and 6,312 lbs. of fat, and lived to be 16 years of age, and Kenneth Fowler, herdsman.

William A. Patton
Pattonholm Farm
New London, Ohio

WILLIAM A. PATTON, Pattonholm Farm, New London, Ohio, recently received recognition when his Guernsey herd topped the Lorain County DHIA for fat, and took first in Ohio for herds of 10 to 30 cows. Pattonholm Guernseys made a herd average of 624 lbs. of fat. The complete story on this good herd appeared on pages 610 and 627 of the April 23, 1961, issue of the Guernsey Breeders' Journal.

Bill received further recognition with his herd when he was awarded the Gold Star Guernsey Breeder certificate for 1960 from The American Guernsey Cattle Club. Pattonholm Guernseys made 18 HIR records that averaged 12385 lbs. of milk, 5.1 per cent, and 636 lbs. of fat, ME — 305 — 2x, and the 18 cows classified averaged 83.1 per cent. Bill says his high production comes from the inheritance of three NOBA sires mated to members of his great cow family that stems from Pattonholm Paragon's Diana. This strong cow family, with the desire and will to work, coupled with quality feed and backed by understanding management, is the key to Bill's success.

Pattonholm Paragon's Diana, head of the outstanding cow family at Pattonholm Farms. Diana's highest record is 16750—824—7yrs. She is now 11 years old.

Wm. Patton pointing at veining on udder of a member of the Diana cow family.

Vermont Field Day

By Merrill P. Richey

The Vermont G. B. A. held a field day on June 22 at Starlake Farms, in Norwich. The program consisted mostly of an old-fashioned get-together, and it was a wonderful opportunity for the breeders to visit and enjoy each other at a picnic dinner.

Following dinner, a judging contest was conducted by Prof. Robert Fitzsimmons, of the University of Vermont. Everyone in the group heartily participated, and the winners were as follows: Senior men's division, Farren Strong, Craftsbury Common; senior ladies' division, Mrs. Connie Stryker; junior division, Ann Herrick, daughter of the host, winning girl, and Stephen Hall, winning boy.

Highlight of the occasion came when Allen Herrick presented to the group the get of his two senior sires, Nyala King's Financier and McDonald Farms Mister Vincent. "Financier" is now owned by the New Hampshire-Vermont Breeding Association, and the "Mister Vincent" bull was recently summarized by The American Guernsey Cattle Club at a level of 10361 lbs. of milk and 535 lbs. of fat, 5.2 per cent on 10 daughters, 10 records.

Yakima Valley Washington Field Day

By Elmer J. Meadows

Highlight of this year's Yakima Valley Guernsey field day was the annual presentation of a Guernsey heifer calf to an outstanding youth. Mrs. Arthur S. Ford, Sunnyside, donated the four-month-old calf. Kenneth Winters, president of the Guernsey Club, presented Miss Susan Bragg, Prosser, Wash., this year's Dairy Princess for the Yakima Valley. Susan is the daughter of Mr. and Mrs. Eugene Bragg, who produce Golden Guernsey milk for the Central Washington Dairymen's Association. She made a beautiful presentation of the calf to 15-year-old Jacob Van Pelt of Sunnyside. Jacob has been in dairying all his life with his parents, Mr. and Mrs. William Van Pelt, who came to this country about nine years ago from Holland. Besides Jacob's parents, his grandfather and grandmother were in attendance to observe their grandson's high recognition.

About 70 breeders, 4-H and FFA members, attended the field day and judging at the E. M. Russell and Art Winters farms. Willard Winters, Extension Dairyman for Washington State University, Puyallup, was official judge.

Presentation of calf donated by Mrs. Arthur S. Ford, Sunnyside, Wash., at the Yakima Valley Field Day. Left to right, Dairy Princess, Susan Bragg, Prosser; Kenneth Winters, Wapato, president of the Club, and Jacob Van Pelt, Sunnyside, winner of the calf.

Knott Dairy Center Dedicated

The J. C. Knott Dairy Center, at Washington State University, Pullman, was dedicated on July 18. In 1942, Dr. Knott became Director of Washington Agricultural Extension Service. From 1946 to 1955, he was Director of the Institute of Agricultural Sciences, and from 1955 until his retirement in 1958, he devoted full time to his professorship of dairy science. His colleagues and host of friends are most happy to have the new dairy center bear his name. It seems fitting that a research center to serve the State is named after a man who has worked so ably and so earnestly for his State and Nation.

Washington State University officials drink a toast to Dr. J. C. Knott, longtime teacher, researcher and administrator. The newly dedicated Dairy Center was named in his honor. Left to right, Dr. Louis L. Madsen, Director of the Institute of Agricultural Sciences; Dr. Knott; President C. Clement French, and Dr. A. O. Shaw, Chairman Dairy Science Department. (WSU photo)

Mrs. A. K. Wightman, owner of Tarbell Guernsey Farms, Smithville Flats, N. Y., writes that they recently suffered the loss of a large barn at the Whitehall Farm in the village. While there was no loss of cattle, all the equipment in the barn was a total loss.

Sales . . .

Alabama State Sale

By Mack H. Alman

The Alabama State Sale, which was the first to be handled on a cooperative basis, with the sale being sponsored by the Alabama Guernsey Cattle Club and managed by the North Carolina Guernsey Breeders Association and the South Carolina Guernsey Cattle Club, was held in Montgomery on June 16. Sixty-two head sold for $19,130, an average of $308.55. Breeders in North and South Carolina, and one in Virginia, pooled transportation and labor to handle their cattle which numbered 35 head and sold for an average of $374.85.

Douglas Kent and Carl Peinhardt were responsible for selecting the cattle, and all expressed thanks to them for their fine effort in assembling this nice group of animals. The top was Brookberry Gay Naomi, that sold to William Fredrick Peinhardt, Cullman, for $700, with Douglas Kent, Siluria, the contending bidder. This was a real nice bred heifer by Woodacres Butterfat Cavalier and out of Brookberry Peer's Neva. "Neva" has several real nice records and is an own daughter of Sawaga Improvements Nettie that has established a nice family that will produce, classify and show for Brookberry. Gippy Plantation consigned a nice senior calf, Gippy Steadfast Anita, that sold to J. P. Henry III, Montgomery, for $450, with Carl Peinhardt the contending bidder.

The top buyer was Webber W. Perkins, Coldwater, Miss., who purchased nine head for a total of $3,070. Davis Henry, Hope Hull, also purchased nine head.

The job of ringmen was ably handled by Ed Teague, Agricultural Representative for the Montgomery Chamber of Commerce, on one side, and "Buddy" Jacobs on the other. Slips were passed by Ray Helms, Assistant County Agricultural Agent, Montgomery, and John A. Garrett, secretary-treasurer of the Alabama Guernsey Cattle Club, was in charge of clerking the sale. Mack Alman read pedigrees and Tom McCord served as auctioneer. When the final animal was sold it was the feeling of both consignors and purchasers that it was a real good sale.

Following is a list of animals selling for $350 or more:

Charles J. Dempsey and Gene Westbrook, Roswell, Ga.
- Red Level Golden Jean $485
- Red Level Golden Pam 430

Horace DeShazo, Headland, Ala.
- Ideal Sunset Farms Lila 350

Laslie Hall, Montgomery, Ala.
- Brookberry Gay Diligence 550

Davis Henry, Hope Hull, Ala.
- Brookberry Dame Vivian 370

J. P. Henry III, Montgomery, Ala.
- Gippy Steadfast Anita 450

W. R. McBride, Montgomery, Ala.
- Gippy F.A.F. Rowena 545
- Brookberry Dear Dolores 500
- Mo-La-Jac Lad's Ada 420
- Mo-La-Jac Lad's Joyce 420

William F. Peinhardt, Cullman, Ala.
- Brookberry Gay Naomi 700
- Brookberry Dear May 500
- Ideal Sunset Farms Dorcas 500

Webber W. Perkins, Coldwater, Miss.
- Penn Branch Actor's Jane 380
- Mo-La-Jac Lad's Estelle 370
- Klondike Anchor's Ramona 360
- Brookberry Dear Tonka 360

L. G. Roberts, Abbeville, Ala.
- Penn Branch Mars' Candy 365
- Mo-La-Jac Carl's Elaine 350

170th Special Sale

By Wm. H. Juzi

A Mt. Ararat consignment, Mt. Ararat Bright Peacock, from Port Deposit, Md., topped the 170th Special Guernsey Sale, held at the Lancaster, Pa., Pavilion the evening of June 22. She was a daughter of the Gold Star Bull, Rosewood Royal Beacon, and was purchased by Vaughn L. Moore, Cochranville, for $450. A close second was a consignment from Rutter Brothers, York, Le's Ruby of Rutter Bros., a daughter of McDonald Farms Le Rambler with a record of 9324 — 52 7— Jr3 — HIR — 305 — 2x, that was purchased by Don McCullough, Newville, for $440. High buyer was Mollenhaver Brothers, Rosendale, N. Y., with the purchase of four head for a total of $1,295. Second high, with the purchase of three animals for a total of $820, was Arthur E. Brown, Nottingham.

One of the largest crowds in recent months attended the sale. In spite of the fact that, generally, there is a surplus of milk at this time, the bidding was brisk on the many good cows and bred heifers. Forty-nine purebreds sold for $12,395, an average of $252.96.

The sale was managed by the Pennsylvania G. B. A., with Wm. H. Juzi reading pedigrees, and Walter Dupes, auctioneer, assisted in the ring by fieldmen of the Association.

Following is a list of animals selling for $350 or more:

Alfred Guerrieri, Herminie, Pa.
- Windy Hill Imperator Success .. $400

D. T. McCullough, Newville, Pa.
- Le's Ruby of Rutter Bros. 440

Mollenhaver Brothers, Rosendale, N. Y.
- Fuller Farm Gallant Bubbles 360
- Cool Branch Fine Eunice 420

Vaughn L. Moore, Cochranville, Pa.
- Mt. Ararat Bright Peacock 450

Warren M. and Mildred I. Smith, Oxford, Pa.
- Windy Hill Laddie's Bernadette 360

SHENANDOAH VALLEY OPPORTUNITY SALE

Verona, Va., April 21

Sale managed by Stewart Rivers Sales Service, Fredericksburg, Va.

34 Head — $6,625 — Av. $194.85

Top: **Bonneville Select's Janet** ($500)
- Born: October 18, 1958
- Sire: Fairlawn K. Select
- Dam: Bonneville Luther's Jan
- Consignor: W. B. Knott, Jr., Dinwiddie, Va.
- Purchaser: Daniel W. Brubaker, Dayton, Va.

4-H and FFA Sale

13 Head — $2,065 — Av. $158.85

Ronald Beauvais, Franklin, Va.
- Brandon E. Jen $230

Randy Bowers, Waynesboro, Va.
- Hamhurst Colonel's Pride 125

W. B. Carpenter, Jr., Mt. Crawford, Va.
- Heifer Calf 130

Howard W. Harmon, Staunton, Va.
- Bonneville General's Heiress 155

Wayne Heizer, Greenville, Va.
- Spring Brook Jolly Joan 135

John N. Jackson, Jr., Staunton, Va.
- Bayville C. Effie 240

Robert Kidd, Nokesville, Va.
- Bellemont F. Cathy 170

Galen Lamb, Elkton, Va.
- Spring Brook L W Rosie 155

Susan McCombs, Harrisonburg, Va.
- R B Lula of Beaver Dam 105

Lester Varner, Mt. Solon, Va.
- Fine's Maid of Beaver Dam 135
- Homewood Warrior's G. Bliss 75

Thomas C. Weeks, Warrenton, Va.
- Holliknoll Proud Salome 190

Eddie Wilson, Ronceverte, W. Va.
- Homewood Warrior's S Stella 220

Nihighan Farm Partial Dispersal

By A. Wendell Fuhriman

Nihighan Farm, owned by J. J. Raskob, Jr., Belvedere, Calif., held a partial dispersal at the Stanislaus County Fairgrounds, Turlock, Calif., on June 10. Included in the sale were all the milking cows under eight years of age, bred heifers, a few heifer calves, and three herd sires. One hundred ninety-one head sold for $49,230, an average of $257.75.

Topping the sale was Nihighan Lamella, Excellent daughter of Nihighan Sir Laurence, going to Henderson Stockton, Phoenix, Ariz., at $1,200. Rockview Guernsey Farms, Norwalk, Calif., was runner-up. Second high cow was D. Rosette, going to a 4-H Club girl, Janice Crivelli, Ceres, Calif., for $985. Her brother, Charles Crivelli, Jr., bought Nihighan Lorna for his FFA project work for $510.

California Dairy Breeders, Inc., Davis, Calif., took the top selling

bull, Bay Meadow Billy's Dominator, at $635. He is the son of Burger's Place Billy and from Bay Meadow's Doreen, VG three times, with five records above 550 lbs. of fat including 15001 — 707 — 9yrs — HIR — 305 — 2x. She is the dam of three tested daughters including Bay Meadow Billy Daisy, class leader in milk and fat with 16068 — 745 — Sr2— HIR — 365 — 2x, and Bay Meadow's Super Doreen, Excellent.

The cattle were taken by 27 buyers, with all staying in California except 53 head going to Arizona. The largest buyer was Hansen and Giger, Pleasanton, Calif., who took 31 head. A. M. Warmerdam, Lodi, Calif., took 26 head, with D. and G. Dairy, Chico, Calif., buying 24 head. Jack Cartwright, Phoenix, Ariz., also selected 24 head of producing cows.

Bidding was fast and spirited, with the 191 head selling in six hours and 10 minutes. The sale was well managed by L. H. "Mac" McDaniels, Turlock, Calif., helped by the California Guernsey Cattle Club. Bob Stanley, Paramount, Calif., was the auctioneer.

Following is a list of animals selling for $350 or more:

California Dairy Breeders, Inc., Davis, Calif.	
Bay Meadow Billy's Dominator (Bull)	$635
Jack Cartwright, Phoenix, Ariz.	
Locust Lane M. H. Merry Girl	370
Nihighan Metona	350
Nihighan Lament	350
Nihighan Zest	400
Nihighan Lissa	375
Janice Crivelli, Ceres, Calif.	
D. Rosette	985
Patricia Lee Crivelli, Ceres, Calif.	
Nihighan Lorna	510
Daniel Gouveia, Turlock, Calif.	
Nihighan Mini	360
Hansen and Giger, Pleasanton, Calif.	
Nihighan Tayne	360
Harold Hill, Riverdale, Calif.	
Nihighan Meadine	370
Orchard Crest Dotty Sonita	350
Nihighan Midas	385
W. Arnold Kessler, Galt, Calif.	
Nihighan Pealia	350
Rockview Guernsey Farm, Norwalk, Calif.	
Nihighan Mandy	375
Adohr Pioneer Pauline	400
Nihighan Gamble	500
Guernseylea's Hollirex Anita	400
Henderson Stockton, Phoenix, Ariz.	
Nihighan Lamella	1,200
Nihighan Arizona Farms Georgia	650
Floyd M. Suglian, Clovis, Calif.	
Nihighan Tavail	360
Nihighan Hope	400
Don Wyatt, Bakersfield, Calif.	
Nihighan Cesis	385
Nihighan Quafen	400
Nihighan Gayne	500
Nihighan Seigh	460
Quarry Farm's Isis	400
Nihighan Fortune (Bull)	385

16th Annual Louisiana State Junior Guernsey Heifer Sale

By Ballard K. Bennett

The most successful heifer sale in recent years was the one held recently by the Louisiana Guernsey Cattle Club. Twenty-two heifers were sold at auction on June 3 at Walker's Cloverland Guernsey Farm, Alexandria, La., for the grand total of $5,575, to average $253.41. A large percentage of the heifers sold were selected from breeders in Indiana by E. T. Wallace, with the balance being consigned by Louisiana breeders. This sale represents the 16th year that heifer sales have been held in Louisiana as a source of project heifers for both 4-H and FFA members. Originally, the selections were made in Virginia and North Carolina. However, in recent years, Louisiana has looked to E. T. Wallace in Indiana to select the heifers in that State, with the local heifers being selected by a committee of Louisiana breeders.

This year's Louisiana Sale Committee consisted of Ralph W. Coarsey, W. R. Vallot, Tom Kleinpeter and A. J. Melancon, Jr. The quality and uniformity of the consignments were thought to be probably the best in recent years.

Top of the sale was a beautiful bodied heifer named Lee-Kra Farms Count's Tenia, bred by John Krauter, Lee-Gra Farms, New Paris, Indiana. She sold for an even $400 to Sammy Thiels of Alexandria. Bidding was fast and spirited for this good heifer. Second top was Ruby's Pollyanna, that sold for $370 to Samuel Alton Millican of Zachary. "Pollyanna" was bred by Sam Hershberger, Kokomo, Indiana. Third top of the sale was a heifer bred and consigned by John and Ed Green, Green Bros. Guernsey Farm, Bastrop, La., Green Betty Vernon, that sold to Milton Williams, Keithville, for $320. Enough time was alloted for a local photographer to make a photograph of each calf with its new owner.

Lee-Kra Farms Count's Tenia, that topped the Louisiana Junior Heifer Sale at $400, and purchaser, Sammy Thiels, Alexandria, La.

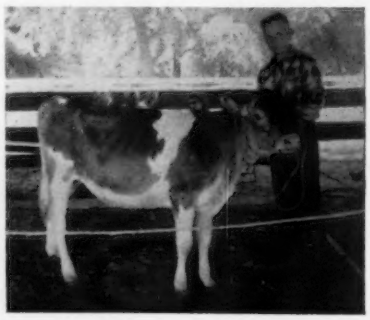

Ruby's Pollyanna, second top at the Louisiana Heifer Sale at $370, and purchaser, Samuel Alton Millican, Zachary, La.

The sale was sponsored and conducted by the Louisiana Guernsey Cattle Club, of which M. W. Walker is president, Leon Kleinpeter is is vice-president and A. J. Melancon, Jr., is secretary-treasurer. E. T. Wallace, Lafayette, Ind., read pedigrees; M. W. Walker, Jr., was the auctioneer, and B. J. Comeaux, County Agent at Opelousas, served as ringman. Mrs. Ralph Coarsey and Mrs. J. D. Simmons clerked the sale, with Ben Simpson, Rapides Parish Associate County Agent, passing the slips. James R. Troutman, Quailes Crest Farm, Fernwood, Miss., led the cattle in the ring.

Following is the sales list:

Mary Jane Black, Kinder, La.	
Fawn Isle Transfer's Elinore	$175
Etienyne Boudreau, Raceland, La.	
Golden Hills B. T. Mona	270
Billy Franklin, Goldonna, La.	
Dictator's B. Merry Gypsy	235
Phyllis Graves, Keithville, La.	
Pleasant Hill E. Grace	185
Richard Koonce, Sulphur, La.	
Pleasant Hill E. Alice	205
James Ashton Long, Gloster, La.	
Cloverland Lady Rose	245
Marion Alice Long, Gloster, La.	
Lorene of Red Gate Farm	255
Theresa Loyce Manning, Jonesville, La.	
Dictator's B. Merry Gift	250
Lynda Fay Millican, Zachary, La.	
Golden Hills B. T. Joyce	315
Samuel Alton Millican, Zachary, La.	
Ruby's Pollyanna	370
Sheryl Moulard, Mansura, La.	
Huff's Hill Leaders Dot	275
Huff Haven G. Leaders Lady	280
Freddie Ross Phillips, Stonewall, La.	
Lookwell Treasure Ann	230
Jackie Pope, Rayville, La.	
Level Loam Lady's Joyce	200
Kendrick Prejean, Lawtell, La.	
Dictator's A. Grace	260
Emery Saucier, Ville Platte, La.	
Bye The Waye S. Katherina	210
Lawrence Savant, Ville Platte, La.	
Kramer Farms L. Laura	175
Glenda Faye Smith, Stonewall, La.	
Prairie Farms Mul Willie	280
Sammy Thiels, Alexandria, La.	
Lee-Kra Farms Count's Tenia	400
Gregory Vitrano, St. Rose, La.	
Kramer Farms L. Lenora	235
Dillon Wall, Alexandria, La.	
Prosper's Lady	205
Milton Williams, Keithville, La.	
La Green Betty Vernon	320

Production

Changes Among the Leaders

Two More "Superior" Daughters Make National Class Leading Records — Both First For Fat

IDEAL'S SUPERIOR'S TRIXIE

1st Fat Production
2nd Milk Production
Sr4—365—3x

IDEAL'S SUPERIOR'S TRIXIE, bred and owned by Jacob Tanis, Ideal Guernsey Farms, Augusta, N. J., made a record of 23485 lbs. of milk and 1292 lbs. of fat, Sr4—365—3x, to place first for fat and second for milk. She has two previous records of 13435 lbs. of milk and 723 lbs. of fat, Jr2—365—3x, and 17009 lbs. of milk and 900 lbs. of fat, Sr3—365—3x.

"Trixie" is by the top sire of the breed for fat production, Ideal's Superior, and from the class leading Trixie family. "Superior" is the sire of 149 summarized daughters, 265 records, that average 12242 lbs. of milk and 670 lbs. of fat, ME—305—2x, 17 classified average 83.5 per cent.

Ideal's Superior's Trixie is out of Ideal's Comet's Trixie, VG 1958 and 1960, sold in 1955 to Mr. Penney for $2,700. She is a former class leader with a record of *13029 lbs. of milk and *734 lbs. of fat, Sr4—HIR—305C—3x, 14024 lbs. of milk and 772 lbs. of fat, 6yrs—HIR—365—2x, and 14223 lbs. of milk and 721 lbs. of fat, 8yrs—HIR—365—2x. "Comet's Trixie" is out of Ideal's L.D.'s Trixie, 17860 lbs. of milk and 916 lbs. of fat, Sr3—365—3x, 18915 lbs. of milk and 980 lbs. of fat, 5yrs—365—3x, *23141 lbs. of milk and *1313 lbs. of fat, 6yrs—365—3x, and 22255 lbs. of milk and 1235 lbs. of fat, 8yrs—365—3x, four daughters, two class leaders and three with over 1000 lbs. of fat, including Ideal's Predictor's Trixie, *24828 lbs. of milk and 1161 lbs. of fat, 8yrs—365—3x. Next dam is Ideal's Risbecq's Trixie, she dam of seven tested daughters.

Sire: Ideal's Superior.
Dam: Ideal's Comet's Trixie.
B. & O.: Jacob Tanis, Augusta, N. J.
Born: July 14, 1955. Calved: May 6, 1960.
Supervised by New Jersey Agricultural Experiment Station, New Brunswick, N. J.

	Milk	Fat	Days On Test
Record:	23485	1292	365

IDEAL'S SUPERIOR'S HEROINE

1st Fat Production
Sr2—305—3x

Another "Superior" that places first for fat production is Ideal's Superior's Heroine, 12314 lbs. of milk and 785 lbs. of fat, Sr2—305—3x. She is by Ideal's Superior and a half sister to Ideal's Superior's Trixie (above). "Heroine" is out of Ideal's L.D.'s Heroine, 17457 lbs. of milk and 950 lbs. of fat, Sr4—365—3x, a daughter of Ideal's Lettie's Duke out of Evergreen Farm Heroine, 12267 lbs. of milk and 589 lbs. of fat, Jr4—365—3x, three tested daughters, including Ideal's Beacon's Heroine, 17628 lbs. of milk and 800 lbs. of fat, Sr4—365—3x. "Lettie's Duke" has 143 summarized daughters, 307 records, that average 11761 lbs. of milk and 611 lbs. of fat, ME—305—2x; 16 classified average 82.6 per cent.

Sire: Ideal's Superior.
Dam: Ideal's L.D.'s Heroine.
B. & O.: Jacob Tanis, Augusta, N. J.
Born: Dec. 7, 1957. Calved: June 24, 1960.
Supervised by New Jersey Agricultural Experiment Station, New Brunswick, N. J.

	Milk	Fat	Days On Test
Record:	12314	785	305

AR LEADERS

IDEAL'S L.D.'S BONNET
20481—950—7yrs—365—2x
8th Milk Production
Sire: Ideal's Lettie's Duke.

Ideal's L.D.'s Bonnet
20481—950—*7yrs*—365—*2x*

S.: Florham Grand Duke.
D.: Pleasant Plains Lettie.
Dam: Ideal's Beacon's Buttercup.
S.: Ideal's Beacon.
D.: Searchlight Buttercup Girl.
B.: Jacob Tanis, Augusta, N. J.
O.: Est. Clifford A. McBride, Riverside, R. I.
Born: Sept. 12, 1952. Calved: May 18, 1960.
Supervised by University of Rhode Island, Kingston, R. I.

IDEAL'S SUPERIOR'S CALLA
19546—1059—Jr3—365—3x
4th Milk Production
4th Fat Production
Sire: Ideal's Superior.
S.: Gardenville Supreme.
D.: Ideal's Noranda's Susie.
Dam: Ideal's Beacon's Calla.
S.: Ideal's Beacon.
D.: Triumph's Cloe of Maple Grove.
B. & O.: Jacob Tanis, Augusta, N. J.
Born: Dec. 22, 1956. Calved: May 11, 1960.
Supervised by New Jersey Agricultural Experiment Station, New Brunswick, N. J.

DHIR LEADER

GRAIN MEADOW B. RHODA
(E '61—91.5)
12170—710—Sr2—DHIR—305—2x
8th Fat Production
Sire: Yellow Creek R. Beacon
S.: Mulhocaway Rosenkavalier.
D.: Yellow Creek King's Bea.
Dam: Rhoda of Breezy Inn.
S.: Coldspring's Beauty's Archer.
D.: Bil-fran Diamond.
B.: Walter L. Young and Son, Greentown, Ind.
O.: Melvin Young and Family, Greentown, Ind.
Born: July 2, 1957. Calved: May 18, 1960.
Supervised by Purdue University, Lafayette, Ind.

New Members

THE following Guernsey breeders have been accepted as members of The American Guernsey Cattle Club:

COLORADO: R. L. Haselbush and Sons, Longmont, recommended by Harold Hennigh.

ILLINOIS: Dana Stewart, Princeville, recommended by Edward Strickfaden.

IOWA: Kenneth W. Heinemann, Readlyn, recommended by George and Henry Dickman.

LOUISIANA: Clarence Faust, Loranger, recommended by Ralph W. Coarsey, and C. J. Bertinot, Opelousas, recommended by Kleinpeter Farms Dairy, Inc.

MINNESOTA: Mr. and Mrs. Clarence Ahlborn and Daughters, Owatonna, recommended by L. V. Wilson.

NEW YORK: Carl L. Graves, Arcade, recommended by Titus Brothers, and Roland Ripley, Cortland, recommended by Stanley Murphy.

GOLD STAR GUERNSEY DAMS

The registered Guernsey cow must have at least three progeny that meet the following requirements:

DAUGHTER—Official production records must average 20 per cent above the breed average. This is at least 10760 lbs. of milk and 525 lbs. of fat on a 305—2x --M.E.basis. Each daughter must be classified and the last classification rating shall be 82.5 per cent or higher.

SON—Must be a Gold Star Guernsey Sire.

TERRA VISTA QUEEN

Sire: Mulhocaway Rosenkavalier
Dam: Terra Vista Anna May
Breeder: Harry Bainter, Goshen, Ind.
Last Owner and Applicant: Oscar R. Weaver, Goshen, Ind.

"Queen" is the dam of five registered progeny, including four tested daughters. The three daughters qualifying her have nine records that average 13296 lbs. of milk and 749 lbs. of fat, ME—305—2x; type score average, 84.3 per cent. These daughters are: Yellow Creek S. Susie, 82.5 type, ME—305—2x average, four records, 13107—770; Yellow Creek S. Quilly, 83.5, three records, 11397—679; Yellow Creek S. Quince, 87.0, two records, 15384—800.

ROETTA CHERRY

Born: May 20, 1950
Sire: Riverview's Colorful Laddie
Dam: Roetta Rose
Breeder, Last Owner and Applicant: T. A. Roetcisoender, Everett, Wash.

"Cherry" is the dam of five registered progeny, including three tested daughters. The three daughters qualifying her have five records that average 12613 lbs. of milk and 594 lbs. of fat, ME—305—2x; type score average, 89.7 per cent. These daughters are: Roetta Cherry Blossom, 91.5 type, ME—305—2x average, two records, 13942—607; Roetta Cherry's Bea, 91.0, one record, 12998—631; Roetta Cherry's Royal Ann, 86.5, two records, 10901—545.

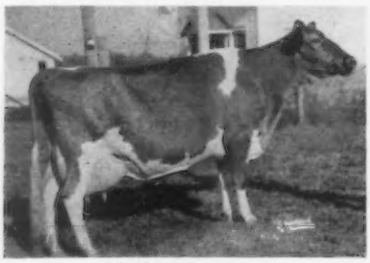

Roetta Cherry

HOMINY HILL LUCY

Born: October 6, 1949
Sire: Riegeldale Coronation King
Dam: Meadow Spring Lulu
Breeder: H. D. Mercer, Colts Neck, N.J.
Last Owner and Applicant: Hominy Hill Farms Division-Pleasant Farms Dairy, Inc., Colts Neck, N.J.

"Lucy" is the dam of seven registered progeny, including six tested daughters and one summarized son. The three daughters qualifying her have seven records that average 11456 lbs. of milk and 618 lbs. of fat, ME—305—2x; type score average, 83.8 per cent. These daughters are: Hominy Hill R. Lucy, 83.0 type, ME—305—2x average, five records, 12079—654; Hominy Hill R.K. Lily, 82.5, one record, 11242—620; Hominy Hill R.K. Luce, 86.0, one record, 11048—580.

Hominy Hill Lucy

WELCOME OF WHIDBY ISLAND

Born: July 9, 1933
Sire: Chuckanut Lester
Dam: Mable of Whidby Island
Breeder: Est. F. R. Morgan, Oak Harbor, Wash.
Last Owner and Applicant: Charles A. Damon, Bow, Wash.

"Welcome" is the dam of 10 registered progeny, including eight tested daughters and one summarized son. The five daughters qualifying her have 14 records that average 11710 lbs. of milk and 615 lbs. of fat, ME—305—2x; type score average, 87.5 per cent. These daughters are: Daisy of Whidby Island, 87.5 type, ME—305—2x average, two records, 11066—611; Caroline of Whidby Island, 82.5, four records, 10897—534; King's Welcome Lady, 92.5, three records, 11739—590; Far West Welcome Gwen, 92.5, three records, 12748—680; Far West Fame's Mable, 82.5, two records, 12012—660.

Welcome of Whidby Island

FAR WEST ROYAL PROMISE

Born: January 28, 1952
Sire: Far West Welcome's Royal
Dam: Far West Fame's Gladys
Breeder, Last Owner and Applicant: Charles A. Damon, Bow, Wash.

"Promise" is the dam of six registered progeny, including four tested daughters. The three daughters qualifying her have six records that average 11833 lbs. of milk and 580 lbs. of fat, ME—305—2x; type score average 86.3 per cent. These daughters are: Far West D. Primrose, 85.5 type, ME—305—2x average, three records, 11635—553; Far West Fore Patsy, 86.5, two records, 11725—537; Far West Fore Primrose, 87.0, one record, 12140—651.

TIDELAND LAD'S HONEY

Born: April 11, 1950
Sire: Wandamere Bettina's Lad
Dam: Tideland Hedwick
Breeder, Last Owner and Applicant; Oregon State College, Astoria, Ore.

"Honey" is the dam of six registered progeny, including three tested daughters. The three daughters qualifying her have 10 records that average 12230 lbs. of milk and 658 lbs. of fat, ME—305—2x; type score average 88.3 per cent. These daughters are: Tideland Ludlow's Hanna, 91.0 type, ME—305—2x average, five records, 12264—651; Tideland Ludlow's Hannabelle, 87.5, four records, 11965—615; Tideland Jason's Hope, 86.5, one record, 12463—710.

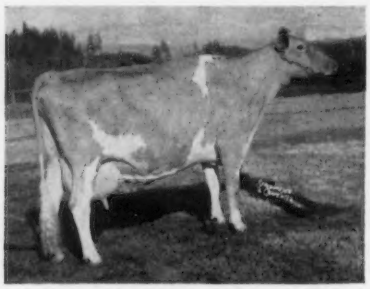

Tideland Lad's Honey.

GREEN MEADOW'S PILOT'S JUDY

Born: September 3, 1949
Sire: Florham Pilot
Dam: Cedar Crest Reflector's May
Breeder: Alvah D. Saunders, Trenton, Mo.
Last Owner and Applicant: John D. and John H. Erp, Trenton, Mo.

"Judy" is the dam of nine registered progeny, including four tested daughters. The three daughters qualifying her have 11 records that average 11385 lbs. of milk and 585 lbs. of fat, ME—305—2x; type score average, 85.7 per cent These daughters are: Ditmarsia's O. Cherry, 87.5 type, ME—305—2x average, five records, 10987—603; Ditmarsia's O. Darlene, 87.0, five records, 11266—593; Ditmarsia's Special Hope, 82.5, one record, 11904—560.

PRESTDALE ROYAL'S VIOLA

Born: February 11, 1948
Sire: Goldendale Royal
Dam: Lad's Violet of Prestdale
Breeder, Last Owner and Applicant: Charles J. Pritzl, New Plymouth, Idaho

"Viola" is the dam of nine registered progeny, including five tested daughters and one summarized son. The three daughters qualifying her have seven records that average 12280 lbs. of milk and 601 lbs. of fat, ME—305—2x; type score average, 84.2 per cent. These daughters are: Prestdale Royal R. Viona, 82.5 type, ME—305—2x average, four records, 12261—589; Prestdale B. Vianna, 83.5, two records, 12202—596; Prestdale Bon. Vida, 86.5, one record, 12379—619.

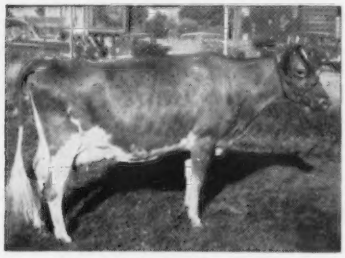

Prestdale Royal's Viola

EDUCATOR'S FUN OF THE GLEN

Born: April 12, 1942
Sire: McDonald Farms Educator
Dam: Midnight Revel of The Glen
Breeder: Edith Bishop Nicholson, Newport, R. I.
Last Owner and Applicant: C. E. Cotting, Berlin, Mass.

"Fun" is the dam of nine registered progeny, including six tested daughters. The three daughters qualifying her have seven records that average 11338 lbs. of milk and 568 lbs. of fat, ME—305—2x; type score average, 84.0 per cent. These daughters are: Chedco Fun, 82.5 type, ME—305—2x average, two records, 10880—535; Chedco Gay, 82.5, three records, 11240—547; Chedco Marmion's Fun, 87.0, two records, 11894—623.

Educator's Fun of The Glen

MERRYMAN MEMORIAL FUND

(*Continued from page 339*)

MacKay, Allister M., 203 Indian Hill Road, Bayside, Va.
Maryland PDCA
Mathews, Leslie J., P. O. Box 164, Largo, Fla.
McCormick, Mr. and Mrs. H. A., Northcote Farm, Phoenix, Md.
McCoy, J. W., Osborne Hill, West Chester, Pa.
McFarland, Guy and Sons, Route 1, Box 708, Indianapolis, Ind.
McKerrow, Gavin W., Route 1, Box 90, Pewaukee, Wis.
McLaughlin, R. A., 5 Cavan Drive, Lutherville, Md.
Meadow Gold Farms, Route 3, Box 405, Bakersfield, Calif.
Meadows, Elmer, 302 Corbett Building, 430 SW Morrison St., Portland, Ore.
Merryman, John B., Sparks, Md.
Miles, Clarence W., Blakeford Farm, Queenstown, Md.
Minor, Samuel F., 610 Schley Avenue, Frederick, Md.
Morris, John L., Extension Dairyman, University of Maryland, College Park, Md.
Munns, J. J., 332 South Michigan Avenue, Chicago 4, Ill.
Murphy, Stanley, Wandering Brook Farms, Tully, N. Y.
Murray, R. F., 4 Columns Farm, Landrum, S. C.

Newport County Guernsey Association, Newport, R. I.
Nichols, Herbert C., Peterborough, N. H.
Nichols, Irving E., Peterborough, N. H.

Olson, Jim and Edith, River Road Farm, Route 3, Box 299, Mount Vernon, Wash.
Outhouse, R. P., Route 3, Canandaigua, N. Y.

Pate, Harry, 2064 Lawrenceville Road, Trenton 8, N. J.
Peck, Willard H., Route 1, Box 143, Schuylerville, N. Y.
Pendergast, H. Joseph, 3 Main Street, Cobleskill, N. Y.
Pidgeon, Darrel W., James Canyon Ranch, Genoa, Nev.
Price, Kenneth C., Route 3, Box 325, Port Orchard, Wash.
Price, R. G., Peterborough, N. H.

Rasmussen, William, Sarival Guernseys, Route 3, Box 370, Glendale, Ariz.
Reaves, C. W., Gainesville, Fla.
Riford, L. S., West Genesee Road, Auburn, N. Y.
Rile, Gordon C., 436 Walnut St., Philadelphia, Pa.

Saltonstall, Richard, 140 Federal Street, Boston 10, Mass.
Schnebly, Seth K., Route 1, Clear Spring, Md.
Schnering, Mrs. Otto, 9 Brinker Road, Barrington, Ill.
Seitz, Louis, Route 1, Box 386, Mukwonago, Wis.
Shattuck, Elmer H., Peterborough, N. H.
Sheldon, L. W. and Sons, Route 1, Fulton, N. Y.
Shellenberger, George, Quail Roost Farms, Rougemont, N. C.
Shultz, Earl N., P. O. Box 99, Guelph, Ontario, Canada
Slater, Charles, 5 Blackwell, Cornwall on the Hudson, N. Y.
Sly, K. C., Cortland, N. Y.
Snarr, Ward, Siler City, N. C.
Snyder, George W., St. Johns, Pa.
Sowerby, Merton, Woodacres, Box 669, Princeton, N. J.
Stewart, R. D., Peterborough, N. H.
Strohmeyer, Harry, Box 788, White Plains, N. Y.

Teague, Sam, Route 1, Box 15, Sequim, Wash.
Thomas, Henry, Cortland, N. Y.
Trimberger, George W., Ithaca, N. Y.

Virginia Guernsey Breeders' Association, 5908 West Broad St., Richmond 30, Va.

Walker, J. F., Pine Grove Dairy Farms, 320 Sycamore Rd., Portsmouth, Va.
Wescott, L. B., Mulhocaway Guernseys, Rosemont, N. J.
Wharff, Edward M., III, Dayrock Farm, Woodbine, Md.
Wharff, Mary Jane, Dayrock Farm, Woodbine, Md.
Wheeler, John R., Peterborough, N. H.
Wills, Richard N., McDonogh Farms School, McDonogh, Md.
Worthington, John D. and Family, Bel Air, Md.

Yost, Lee, Wyno Farms, Muncy, Pa.
Young, A. J., Route 3, Dover, N. H.
Younger, David, Hanover Hill Farms, Rt. 1, Box 2, Yorktown Heights, N. Y.

Zimmerman Brothers, Silver Lake Farm, Rt. 4, Norristown, Pa.

Open Forum...

(*Continued from page 348*)

These are then tabulated and the scores are given to each one according to the votes that are received. We cannot always select the judge with the most points because sometimes they are not available. However, we attempt to, as closely as possible, select the judge according to the vote of the exhibitors.

MR. STEWART: Thank you very much.

In looking at my watch I note it is now four-thirty, and to keep on schedule it is necessary to end the Open Forum discussion.

If you would like to have this as a part of the program again next year, and in future years, please express yourselves to us.

I want to express sincere appreciation to the committee chairmen who made up the panel, to those who participated in the discussions, and to all for your keen attention.

We urge you to stay for the showing of two films. Ray West, our associate for many years, and now with the American Dairy Association, will show the attractive film of the 1960 Olympics at Squaw Valley and Rome entitled, "Hold High The Torch," sponsored by the American Dairy Association. Following this, Mr. Arthur Broadwin will show a National Dairy Council film.

National DAIRY CATTLE CONGRESS

We invite you to exhibit at the

1961 NATIONAL GUERNSEY SHOW

(Judging Dates — October 3 & 4)

YOU'LL LIKE WATERLOO

* World's richest premiums
* Nation-wide press coverage
* Excellent facilities
* Top-flite personnel
* "Dairy-minded" crowds

PLUS THE

World's largest machinery show
and
outstanding dairy equipment displays

ENTRIES CLOSE SEPTEMBER 7

SEPT. 30-OCT. 7 WATERLOO IOWA

Quick relief to TOUCHY TEATS!
Caused by chapping, cracking, minor cuts, etc.

CORONA OINTMENT

Extra-rich in Lanolin. Contains odorless antiseptic. For all minor farm healing jobs.

8 oz. $1.25; 20 oz. $2.75 At Dealers or Ppd. It's Lantiseptic! Trial Size 10c—Write "CORONA", Box R 15, Kenton, O.

$5.75 TATTOO MARKER

EXTRA LETTERS OR FIGURES—30c EA.

Complete with set of figures 1 to 10, bottle of ink and full instructions, all for $5.75 postpaid.

CATTLE BLANKETS

Made from quality materials, expertly tailored, all sizes. Prompt service. Write for circular and prices.

EAR TAGS

Several kinds to select from. Write for prices.

NECK CHAINS

1. Bright silvery finish chain.
2. Solid brass number plates.
3. Key ring fasteners
4. Priced reasonably.

FREE CATALOG

Illustrating neck chains, ear tags, marking devices, syringes, veterinary instruments, brushes, combs, clippers, horn and hoof tools, remedies and hundreds of items for the stock raiser. —Write for it.

BREEDERS SUPPLY CO. COUNCIL BLUFFS IOWA

4-H'ers Challenge Grownups

(*Continued from page 343*)

"But now, let's look at the other side of the coin — what's wrong in Hometown . . . anything?"

"Yes," they said.

"Like what?"

"Like there's a general feeling of apathy toward youth. Many of the organizations overlook or ignore youth participation and do not include us as members. We feel left out."

"And there are a lot of adults with really outstanding leadership qualities who either do not have the interest or are unwilling to take the time to lead us. We feel that these people somehow are falling short of their responsibilities to youth and to their communities. We could gain much from association with them."

"Too often, young people lack effective adult supervision in situations where it is needed. At school dances, for example, some adult chaperones do not demand of the youngsters the strict discipline the situation requires."

"A lot of people have the wrong idea about youth and law enforcement. Most of us would like to see stricter law enforcement. We believe our communities should have enough law enforcement officers to do an effective job."

"Television and movies are not strictly a hometown problem. But the lack of a code of ethics in TV programming, and the flood of trashy movies in local theaters — have their influence on youth. Young people are criticized for watching TV programs and movies of poor taste, but let's remember that grownups are planning and producing these programs — and operating the stations and theatres that bring them into the local community."

"What can be done to improve the situation?"

"Have grownups set a better example," said a 14-year-old girl from near Wilmington.

"Adults should expect more and demand more from youth. Adults should charge youngsters with greater purpose," said a 17-year-old girl from Kent County, who represented Delaware at the National 4-H Club Congress in Chicago last fall.

"Let's have some community meetings to discuss our needs and problems," said a 14-year-old girl from New Castle County.

"Adults need more experience in self-discipline," remarked the boy who complained of poor standards in TV programming and bad taste in local movie offerings.

"Give youth more responsibility and emphasize their good qualities—rather than the bad qualities of a few," chimed in a girl from a farm in Sussex County.

And so it went. And soon the blackboard in Alison Hall had a long list of ways in which the youngsters felt that many grownups could "grow up" to the challenges of youth and community leadership.

It was a thoughtful and refreshing experience, listening to these 4-H'ers expressing concern about adults — at a time when many adults are expressing concern about youth.

Mention the Journal when answering advertisers

Herdsman or Working Manager

Available immediately. Good knowledge of complete farm operation. 10 years' experience in milking, feeding and minor veterinarian practice. Single, references furnished if desired.

Box 28
Guernsey Breeders' Journal
Peterborough, New Hampshire

HIGH LIFETIME HEALTH LEVEL ESSENTIAL FOR TOP PRODUCTION

From new-born calf through the entire productive lifetime of the cow, this Coordinated Feed-Health Program builds and maintains the good health that results in maximum production

This Coordinated Feed-Health Program is important to every dairyman because it is easy and practical to use and, with good herd management and sanitation, results in getting the best production from cows.

Briefly, the Coordinated Feed-Health Program provides a commonsense schedule for using good formulated feeds containing AUREOMYCIN,® and the vaccines and medications essential for preventing and treating diseases.

AUREOMYCIN controls a wide range of diseases. *Laboratory tests and farm use have shown no residues in milk when fed as directed.*

Cyanamid Animal Health products have long been known for their quality and effectiveness.

Together—AUREOMYCIN in formulated feeds and Cyanamid Animal Health Products—can mean a healthier herd and bigger milk checks.

Talk to your feed man. He has a free special folder for you which explains the program in detail. Ask him for it, or write American Cyanamid Company, Agricultural Division, N. Y. 20, N. Y. *®AUREOMYCIN is American Cyanamid Company's trademark for chlortetracycline.*

1. Give the fresh cow a good start. At calving, give a good feed to provide 0.1 mg. of AUREOMYCIN per pound of body weight per day. Also, place one AUREOMYCIN OBLET® in the uterus of the cow to prevent infection.

2. Protect your new-born calf. From new-born to 3 days, the colostrum milk is the calf's best friend. To prevent or treat calf scours, the calf should receive one AUREOMYCIN OBLET 1 to 3 hours after birth.

3. Building quality herd replacements. From 4 to 56 days of age, use a milk replacer with 50 gm. of AUREOMYCIN per ton. You prevent bacterial diarrhea and pneumonia, increase rate of growth, and raise vigorous calves.

4. Keep healthy growth. When calves are about 7 days old, feed a calf starter containing 50 gm. of AUREOMYCIN per ton. Continue for 4 months. This protects against bacterial diarrhea, foot rot, and respiratory infections.

5. Establish mastitis control program. Have your veterinarian vaccinate against staph mastitis with Staphylococcus Aureus Toxoid. Vaccinate heifers at 4 to 6 months for brucellosis and with LEBAC for leptospirosis.

6. Feed for top milk production. Use a good dairy feed or supplement which will provide 0.1 mg. of AUREOMYCIN per pound of body weight per day. AUREOMYCIN keeps cows milking up to maximum potential.

The label instructions on Cyanamid products, and on products containing Cyanamid ingredients, are the result of years of research and have been accepted by Federal and/or State Governments. Always read the labels and carefully follow directions for use.

CYANAMID

COORDINATED FEED-HEALTH PROGRAM

CYANAMID SERVES THE MAN WHO MAKES A BUSINESS OF AGRICULTURE

KANT-KOM-OFF COW BLANKETS

SAVE 25%

AND MORE

NO DEALERS—NO JOBBERS

MAIL ORDERS ONLY

R. LAACKE CO., 1023 W. WALNUT, MILWAUKEE 5, WISCONSIN

PHOTOGRAPHERS OF ANIMALS

H. A. Strohmeyer, Jr.
Box 788, White Plains, N. Y.
Tel. WHite Plains 9-1188

J. T. Carpenter, Jr.
8 Highclere Lane, Valhalla, N. Y.
Tel. WHite Plains 8-2086

Harry and John still take the pictures and furnish the original set of photographs. After the originals, duplicate prints, enlargements, etc., are obtained from

The Van Dervort Studio

Cobleskill, N. Y. — Tel. AFton 4-2041

WESTON'S
ORIGINAL
LIFETIME
NECK TAG

The favorite of most stockmen, and the most copied tag on the market. Made of rustproof aluminum steel alloy (3½" long, 2¼" thick). Durable, lightweight, easy-to-see and stays bright. Chain is brightly finished steel with cadmium plated key ring fastener. Black numbers are baked on to last. Order your chain, tag and fastener sets now!
FREE: Key ring pliers with each order of 25 or more complete chains. Complete set with any numbers (1 to 100).....$1.50

WESTON Manufacturing & Supply Co.
1933 Speer Boulevard, Denver, Colorado

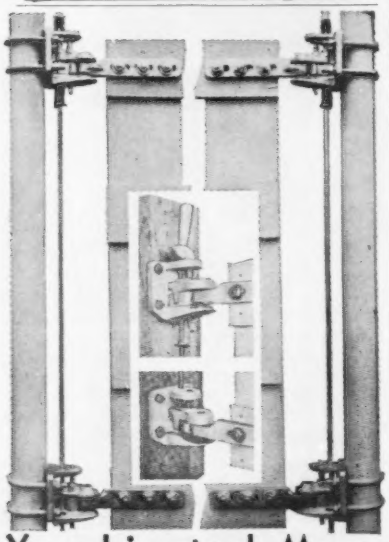

Your Livestock Moves
Smooth and Fast When You
Equip Your Gates with

DETER 5 WAY HINGES

Your gates will click open and shut like magic, swinging freely in BOTH directions from BOTH ends. You never saw a gate work like this! Opens and closes with one hand, even from horseback. Latches automatically. Save time, effort and stress. No forcing bunched up animals back to clear gate. Gives you swift, unobstructed movement coming and going. Also prevents sag, drag or warp, holding gate in shape for life. You'll marvel at its slick, effortless operation, yet practical and trouble-proof. Unconditionally GUARANTEED. Try it without risk. Write for illustrated circular. Dealers wanted.

DETER HINGE COMPANY
4631 Josephine St. Denver 16, Colo.

James Canyon Ranch Dispersal . . .

(*Continued from page 351*)

Glenville Thor's Fernley	1,475
James Canyon Anchor's Madeline	410
James Canyon Marksman Jasmine	500
Foremost Footprint J. Rilma	1,000
James Canyon Grand Rene	450
James Canyon Lustre's Eclipse	425
Valley Set Star's Carol	410
James Canyon L. Lee	425
F. W. McCann, Bridgewater, Conn.	
McDonald Farms Jolly Beacon (Bull)	1,325
Langwater Donita	550
Langwater Supreme's Dot	2,950
Flying Horse King's Royal Rose	1,250
Flying Horse K. Hollist	1,600
Flying Horse King's Julia	1,700
Begeacres Pharaoh's Delilah	1,950
Ideal's Troax's K. Susie	4,225
East Koy Orchid	1,700
Sunnymede Actor's Lotus	1,075
Hill Acres Lady	950
John B. Merryman, Sparks, Md.	
Sa Rosa Julie	475
Maishepaug's Serena	400
Mon Reposa Dairy, Inc., Artesia, N. Mex.	
James Canyon Nifty	350
James Canyon Verona	375
Marcam Glide's Lila	350
Amelia Orisio, Waukena, Calif.	
James Canyon Ideal's Chris	410
Heifer	400
Ideal's Beacon's W.S. Susie	625
James Canyon Trion's Sue	400
Ideal's Narcissa	700
James Canyon Phil's Loyalty	435
James Canyon Royal Reta	425
James Canyon Daylo's Happy	375
Raymond Orisio, Waukena, Calif.	
James Canyon Teton's Nana	525
James Canyon Hornet's Polly	385
James Canyon Marvel's Emblem	350
Bernard Pralle, Onalaska, Wis.	
Langwater Trim	800
Langwater Lakme	385
Lester and Harriet Quinn, Palo Verdes, Calif.	
Haddon's G. Truth	460
William J. Rasmussen, Glendale, Ariz.	
Flying Horse Harmony Clemetis	750
W. G. Reed and Lester J. Lancaster, Sequim, Wash., and LeRoy Krum, Fresno, Calif.	
Hominy Hill Transfer (Bull)	650
Rockview Guernsey Farm, Norwalk, Calif.	
James Canyon Bondwick's Truth	1,000
Heifer	450
James Canyon Bondwick Flossie	385
McDonald Farms Rival's Varina	410
James Canyon Grenadier's Roby	420
James Canyon B. Dolly	360
Edgar Schroeder, Onalaska, Wis.	
Ideal's Trisuper's Ethel	510
James Canyon Anchor's Vivian	775
Herbert H. Sterner, Littlestown, Pa.	
Fairlawn K. King (Bull)	2,200
Langwater Supreme's Pippin	2,150
Langwater Saucy	550
Langwater Christie	1,500
Langwater Ideal's Christie	850
James Canyon V. Film	475
Henderson Stockton, Phoenix, Ariz.	
Goldkist Lad's Darling	535
Liseter Brilliant Marguerette	375
Paul K. and James L. Switzer, Union, S. C.	
Flying Horse M's Isabel	1,400
James Canyon King's Belle	550
Heifer	900
James Canyon Bonnie	1,000
George Thatcher, Albuquerque, N. Mex.	
Haddon's R.G. Amelia	385
Haddon's R.G. Daffodil	400
James Canyon Anchor's Lola	360
James Canyon Anchor's Rose	400
James Canyon Anchor's Flox	375
Sam Visse, Cypress, Calif.	
James Canyon Anchor's Lady	350
Mr. and Mrs. C. L. Wasmer, Albuquerque, N. Mex.	
Flying Horse Melody Charter (Bull)	1,450
Tom Webster, St. Thomas, Pa.	
Langwater Supreme's Sweetheart	1,000
Flying Horse K. Columbine	425
Haddon's J. Tangerine	350
Haddon's G. Betty Lou	435
Welcome Hermes' Alice	625
James Canyon Teton's Nina	400
Walter Ziegler, Turlock, Calif.	
McDonald Farms Jolly Dictator (Bull)	750

NEW MEMBERS

The following Guernsey breeders have been accepted as members of The American Guernsey Cattle Club:

Kentucky: M. N. Burrow, Fulton, recommended by L. E. Hathaway.

Virginia: James H. Morse, Brookneal, recommended by Samuel Berke.

Wisconsin: James Brever, Lake Geneva, recommended by Andrew H. Brever.

SUBSCRIBE TO THE JOURNAL

1 Year - $2.00

Glenn Holmes

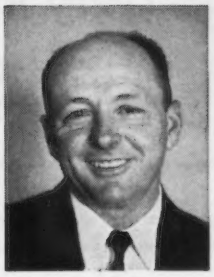

Fred L. Kyburz

Marv Goodridge

Harold Shawver

Men like these feed Pioneer to milk-out the genetic capacity they've bred into their herd

Kenneth Piester

...switch to Pioneer feeds and find out how good your herd really is

Through selection, improved sires or artificial insemination, you no doubt have bred-up your herd potential the past few years. Your cows do have tremendous milk-out capacity. But has your feeding program kept pace with your breeding program? It's entirely possible that you are not getting all the milk you should from the cows you own.

Switch to Pioneer feeds and find out how good your herd really is. A cow's digestive system is built to handle Pioneer's roughage-like texture. You can feed Pioneer at any required level without fear of burn-out... insuring maximum production, longevity, and a healthy herd. There's more milk in a bag of Pioneer... Pioneer is made of active milk-making ingredients.

Here's proof that Pioneer gets the job done. Pioneer is fed to more *class leaders*... in every breed... than any other manufactured feed. Pioneer is fed to 53% of the Holstein, 41% of the Jersey, 38% of the Guernsey, 29% of the Brown Swiss, and 45% of the Ayrshire *class leaders* in the Eastern half of the United States where Pioneer is sold.

The herd averages shown at right offer additional proof that Pioneer feed milks out the genetic capacity that modern breeding puts into a herd.

The next step for you to take is to find out more about Pioneer Dairy Feeds!

PIONEER

RED COMB PIONEER MILLS, INC.
141 W. Jackson Blvd. Chicago 4, Illinois

RESULTS SPEAK FOR THEMSELVES	
Homestead Dairy Farm Kankakee, Illinois D. V. Holmes, Owner	Holsteins 43 Hd. 13678#M 511#F
Norfred Farms Chatsworth, Illinois Fred L. Kyburz, Owner	Holsteins 26 Hd. 13443#M 559.1#F
Elmwood Farms Lake Forest, Illinois Marv Goodridge, Mgr.	Holsteins 19 Hd. 1012 to 1301#F 15 Hd. 906 to 996#F 21 Hd. 804 to 891#F
Glen Oden Farm Mountainville, N. Y. Harold Shawver, Mgr.	Holsteins 79 Hd. 14,500#M 581#F
The Hermitage German Town, New York Kenneth Piester, Mgr.	Jerseys 102 Hd. 8,745#M 461#F

MAIL THE COUPON for free Dairy Record Book

Red Comb Pioneer Mills, Inc.
Dept. GB 8
141 W. Jackson Blvd., Chicago 4, Illinois
Please send me my free Dairy Record Book.
I milk ..... cows.

Name.....

Address.....

Town.....

State.....

From four years of Purina Dairy Research...

NEW...PURINA CALF STARTENA CHECKERS

New Purina Calf Startena Checkers are easy to feed, uniform, economical because there are less waste fines in every bag.

Now . . . you'll find it more convenient than ever before to feed a calf ration. A new form of Purina Calf Startena—Calf Startena Checkers—has been developed after more than four years of research at the Purina Research Farm, Gray Summit, Missouri.

New Calf Startena Checkers offer you these feeding advantages:

CONVENIENT . . . easier to handle.

UNIFORM . . . calves cannot select ingredients.

ECONOMICAL . . . less waste in pail or trough.

"There are less fines and less settling out of ingredients with Calf Startena Checkers," says John Thompson, Manager of Purina Dairy Research. "Each mouthful of this improved Chow contains the same amount of high-quality nutrients."

Ask your local Purina Dealer or Checkerboard Serviceman about new Purina Calf Startena Checkers next time you order feed. You'll go for Checkers . . . so will your calves.

Calendar . . .

(*Continued from page 332*)

Aug. 29. Pennsylvania Guernsey Show, Lancaster, Pa. Guernseys will be judged by W. Clark Fleming, Jr.

Aug. 29-Sept. 2. Western Idaho State Fair, Boise, Idaho. Guernseys will be judged on Aug. 30 by Lawrence Newman.

Aug. 29-Sept. 2. Wyoming State Fair, Douglas, Wyo. Guernseys will be judged on Aug. 31 by G. C. Anderson.

Aug. 30. Michigan State 4-H Show, Michigan State University, East Lansing, Mich. Guernseys will be judged by Arthur Hansen.

Aug. 30-Sept. 4. Central Wisconsin State Fair, Marshfield, Wis. Guernseys will be judged on Sept. 3.

Aug. 30-Sept. 7. Indiana State Fair, Indianapolis, Ind. Guernseys will be judged on Sept. 6 by Harold Kaeser.

Aug. 30-Sept. 10. California State Fair and Exposition, Sacramento, Calif. Guernseys will be judged on Sept. 7 by A. R. Porter.

SEPTEMBER

Sept. 1-9. New York State Fair, Syracuse, N. Y. Guernseys will be judged on Sept. 4-5 by Robert Fitzsimmons.

Sept. 1-9. Oregon State Fair, Salem, Ore. Guernseys will be judged on Sept. 4 by Herman Hilfiker.

Sept. 1-10. Michigan State Fair, Detroit, Mich. Guernseys will be judged on Sept. 5 by Lee Yost.

Sept. 2-7. Nebraska State Fair, Lincoln, Nebr. Guernseys will be judged on Sept. 6 by Charles L. Norton.

Sept. 3-9. Rutland Fair, Rutland, Vt. Guernseys will be judged on Sept. 5 by Elmer E. Clapp, Jr.

Sept. 3-9. Topsfield Fair, Topsfield, Mass. Guernseys will be judged on Sept. 6 by Joseph E. Adams.

Sept. 4-9. Cambria County Fair, Ebensburg, Pa. Guernseys will be judged on Sept. 5.

Sept. 4-9. South Dakota State Fair, Huron, S. Dak. Guernseys will be judged on Sept. 6 by Herbert W. Filk.

Sept. 8-16. Kentucky State Fair, Louisville, Ky. Guernseys will be judged on Sept. 14 by George Hyatt, Jr.

Sept. 9-14. Mid America Fair, Topeka, Kans. Guernseys will be judged on Sept. 13 by A. R. Porter.

Sept. 9-17. Long Island Fair, Westbury, N. Y. Guernseys will be judged on Sept. 9 by L. W. Ingham.

Sept. 10-16. Saginaw Fair, Saginaw, Mich. Guernseys will be judged on Sept. 12.

Sept. 11-16. Four States Fair, Texarkana, Tex. Guernseys will be judged on Sept. 13 by A. M. Meekma.

Sept. 11-16. Tennessee Valley Agricultural and Industrial Fair, Knoxville, Tenn. Guernseys will be judged on Sept. 11 (jr.) by Forrest Fansher, and Sept. 14 (open) by Harold Kaeser.

Sept. 12-16. Eastern Idaho State Fair, Blackfoot, Idaho. Guernseys will be judged on Sept. 14 by M. B. Nichols.

Sept. 12-16. York Inter-State Fair, York, Pa. Guernseys will be judged on Sept. 12.

Sept. 14-24. New Mexico State Fair, Albuquerque, N. Mex. Guernseys will be judged on Sept. 21 by A. R. Porter.

Sept. 15-23. The Great Allentown Fair, Allentown, Pa. Guernseys will be judged on Sept. 19.

Sept. 15-24. Utah State Fair, Salt Lake City, Utah. Guernseys will be judged on Sept. 20 by John L. McKitrick.

Sept. 15-Oct. 1. Los Angeles County Fair, Pomona, Calif. Guernseys will be judged on Sept. 20 by Charles L. Norton.

Sept. 16-21. Kansas State Fair, Hutchinson, Kans. Guernseys will be judged on Sept. 19 by Fred Foreman.

Sept. 16-24. Eastern States Exposition, West Springfield, Mass. Guernseys will be judged on Sept. 20 by W. K. Hepburn, Jr.

Sept. 16-24. Western Washington Fair, Puyallup, Wash. Guernseys will be judged on Sept. 19 by Ralph E. Erb.

Sept. 17-24. Oklahoma Free State Fair, Muskogee, Okla. Guernseys will be judged on Sept. 20.

Sept. 18-23. Chattanooga-Hamilton County Interstate Fair, Chattanooga, Tenn. Guernseys will be judged on Sept. 19-20.

Sept. 18-23. North Alabama State Fair, Florence, Ala. Guernseys will be judged on Sept. 20.

Sept. 18-23. Tennessee State Fair, Nashville, Tenn. Guernseys will be judged on Sept. 19.

FIGHT MASTITIS WITH A MILKER?

Yes! Gentle De Laval milking can help you do it!

Here are the reasons why:

1. Other milkers use wide-bore liners that cause cows' teats to "balloon" to fill extra space. De Laval uses narrow-bores that fit snug, reduce impact when liners collapse, minimizing danger of udder injury.

2. Our magnetic pulsation assures *absolutely uniform milking.* There's never a variation, so your cows are milked exactly the same every milking.

3. De Laval cuts vacuum drop-offs that cause slow, erratic milking. Our *rotary* vacuum pump assures rapid vacuum recovery for faster, more uniform milking.

These exclusive features are the difference between rough milking and the *gentle* De Laval milking you need to protect udder health, help prevent mastitis . . . and cut your use of antibiotics.

FREE TRIAL! De Laval Dealers offer a 7-day free trial so you can prove for yourself that a De Laval is far more gentle than any other milker, bar none! Contact your dealer today. The De Laval Separator Co., Poughkeepsie, N. Y.; 5724 N. Pulaski, Chicago 46, Ill.; 201 E. Millbrae Ave., Millbrae, Cal.

. . . 10% down, up to 4 years to pay.

DE LAVAL

VERMONT

GUERNSEY CAPITOL OF NEW ENGLAND

THE DAIRYEST STATE IN THE NATION

Where Smart Breeders Buy Foundation Guernseys

SEPT. 13 **37th ANNUAL STATE SALE and SURPLUS HEIFER SALE. Both sales held in conjunction. Lunch by Guernsey Women's Auxiliary.**

TIME: 12:30 P. M.

FAIRGROUNDS, RUTLAND, VERMONT

101 HEAD — 55 BIG, FRESHENING 2X COWS AND BRED HEIFERS AND 5 SERVICE AGE BULLS . . . including open heifers all ages, winter cows and a few heavy grades . . . REGISTERED BANG'S FREE, VACCINATED, ACCREDITED, DEHORNED. **THE MILKIEST LOT EVER BROUGHT OUT OF THOSE LUSH GREEN MOUNTAIN PASTURES . . .** and how they do love to milk!

(In Sale) North Farm

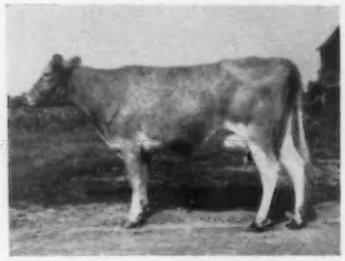

NORTH FARM MARTIN'S MONA
9260—487—2yrs—DHIA—292—2x
Still on test, due sale time

(In Sale) Stone House Farm

BIRCHTREE LORNA
10890—416—DHIA—293 days—2x
10920—425—DHIA—280 days—2x
Due after the sale

All selected from those hardy Green Mountain herds that built foundations for McDONALD, IDEAL, FAIRLAWN, CORONATION and other great breeders made famous by the big national records of their VERMONT SALE GUERNSEYS.

DEEP LAKE FARM — Bill Chilcoat bought 4 cows that made 8-9000 lbs. milk in Vermont. At Deep Lake they averaged 15597 lbs. milk, 741 lbs. fat. Two made over 100,000 lbs. lifetime and still going strong—one EXCELLENT.

SILVER MOUNTAIN FARM bought Maplewood Admiral's Marilyn for $310 at VERMONT SALE who on successive years made 15-16-17-18-19,000 lbs. milk for lifetime total of 174,376 lbs. milk, 7,251 lbs. fat, then went EXCELLENT, GOLD STAR DAM and lives in her 19th year.

ARGILLA FARM in 1958-60 bought 5 VERMONT SALE bred heifers whose first calf records for them averaged 12777—588—2yrs—305—2x. **HERE'S THE ANSWER:**

LUSH GREEN MOUNTAIN GRAZING on lime-infiltrated granite soil develops **stamina, health, hardiness, endurance . . . they stand up longer, produce more and give truly remarkable results wherever they go.**

COME – ON – UP and get 'em Sept. 13th.

Get a catalog from — Telephone: HUntley 5-0714

DUNN & HARWOOD, Sales Managers — Cordaville, Mass.

Sept. 18-23. Tri-State Fair, Amarillo, Tex. Guernseys will be judged on Sept. 20.

Sept. 22-30. Atlantic Rural Exposition, Richmond, Va. Guernseys will be judged on Sept. 26.

Sept. 22-30. Mid-South Fair, Memphis, Tenn. Guernseys will be judged on Sept. 28 by Merton Sowerby.

Sept. 22-Oct. 1. Ak-Sar-Ben 4-H Livestock Show, Omaha, Nebr. Guernseys will be judged on Sept. 23 by C. L. Cole and Ralph Wayne.

Sept. 23-30. Oklahoma State Fair and Exposition, Oklahoma City, Okla. Guernseys will be judged on Sept. 28.

Sept. 25-30. Arkansas-Oklahoma Livestock Exposition and District Free Fair, Fort Smith, Ark. Guernseys will be judged on Sept. 27 (jr.) and Sept. 28 (open).

Sept. 25-30. Bloomsburg Fair, Bloomsburg, Pa. Guernseys will be judged on Sept. 27 by Harvey C. Dreibelbis.

Sept. 25-30. Panhandle-South Plains Fair, Lubbock, Tex. Guernseys will be judged on Sept. 27 by I. W. Rupel.

Sept. 26-30. Great Frederick Fair, Frederick, Md. Guernseys will be judged on Sept. 27.

Sept. 30-Oct. 6. Tulsa State Fair, Tulsa, Okla. Guernseys will be judged on Oct. 4.

Sept. 30-Oct. 7. National Dairy Cattle Congress, Waterloo, Iowa. Guernseys will be judged on Oct. 3-4 by John L. Morris.

OCTOBER

Oct. 2-7. Alabama State Fair, Birmingham, Ala. Guernseys will be judged on Oct. 3 (jr.) by J. T. Miles, and Oct. 5 (open) by George Hyatt, Jr.

Oct. 3-7. Heart O'Texas Fair, Waco, Tex. Guernseys will be judged on Oct. 6 (jr).

Oct. 7-22. State Fair of Texas, Pan-American Livestock Exposition, Dallas, Tex. Guernseys will be judged on Oct. 12 (open) by L. O. Colebank, and Oct. 18 (jr.) by A. L. Darnell.

Oct. 9-14. Mississippi State Fair, Jackson, Miss. Guernseys will be judged on Oct. 11.

Oct. 10-14. Dixie Classic Fair, Winston-Salem, N. C. Guernseys will be judged on Oct. 11 by Robert W. Basse.

Oct. 14-22. Pacific International Livestock Exposition, North Portland, Ore. Guernseys will be judged on Oct. 16 by C. R. Knight.

Oct. 16-21. Georgia State Fair, Macon, Ga. Guernseys will be judged on Oct. 19-20. (4-H and FFA—no open show.)

Oct. 16-21. South Carolina State Fair, Columbia, S. C. Guernseys will be judged on Oct. 17 by Dave Younger.

Oct. 17-21. North Carolina State Fair, Raleigh, N. C. Guernseys will be judged on Oct. 18 by John L. Morris.

Oct. 20-29. State Fair of Louisiana, Shreveport, La. Guernseys will be judged on Oct. 23 by Clyde K. Chappell.

Oct. 25-Nov. 4. Greater Jacksonville Agricultural and Industrial Fair, Jacksonville, Fla. Guernseys will be judged on Oct. 31 by Clarence W. Reaves.

Oct. 27-Nov. 5. Grand National Livestock Exposition, San Francisco, Calif. Guernseys will be judged on Nov. 1 by George W. Trimberger.

NOVEMBER

Nov. 3-12. Arizona State Fair, Phoenix, Ariz. Guernseys will be judged on Nov. 5 by Ralph E. Erb.

Nov. 10-18. Royal Agricultural Winter Fair, Toronto, Ontario, Canada. Guernseys will be judged on Nov. 13-14 by William S. Brooks.

Nov. 24-Dec. 2. International Live Stock Exposition, Chicago, Ill. Guernseys will be judged on Nov. 30 by W. Clark Fleming, Jr.

JANUARY

Jan. 8-12, 1962. Pennsylvania Farm Show, Harrisburg, Pa. Guernseys will be judged on Jan. 8 by John Swartz.

Jan. 26-Feb. 4, 1962. Southwestern Exposition and Fat Stock Show, Fort Worth, Tex. Guernseys will be judged on Feb. 1.

FEBRUARY

Feb. 6-17, 1962. Florida State Fair, Tampa, Fla.

Mention the Journal when answering advertisers

BROWNIES GUERNSEY FARMS

Woodburn, Oregon

Another Great Excellent Cow Family Being Developed In Our Herd

Idyl-Wild Farms T. Contestant, Excellent '53

12638—613—6yrs—HIR—305C—2x 14247—738—8yrs—HIR—365C—2x
12087—614—7yrs—HIR—305C—2x 12505—614—11yrs—HIR—305—2x
On retest at 14 years of age
8 HIR records average 11967 lbs. milk, 587 lbs. fat
IN HERD WITH 12 FEMALE DESCENDANTS

A VG Show Winning Daughter

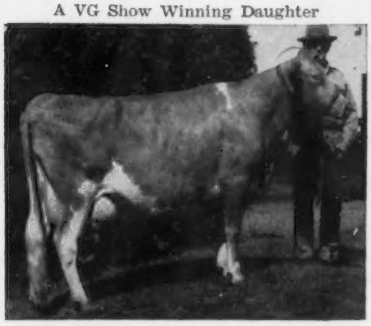

Dam of 2 sons in service and 6 registered daughters — 4 presently in the herd.

Brownies Farms L. Connie
Very Good '57 '59
6 records include:
10855—578—5yrs—HIR—305—2x
11305—559—7yrs—HIR—350—2x
1st Aged, Sr. & Gr. Ch., Willamette Valley Show, 1958.

4 daughters and 2 granddaughters in the herd.

Brownies Farms Constance
On test as a Sr2.
Sire: Brownies Farms Onward

Brownies Farms Countess
Very Good '57 '59
4 records include:
10349—577—Jr3—HIR—305—2x
12175—706—Jr4—HIR—365—2x
On retest at 6 years.

1 daughter and 1 granddaughter in the herd.

Brownies Farms Content
Born August 5, 1960
Sire: Far West F. Romulus

Breeding Stock Available Out Of Proved Cow Families That Have Demonstrated Their Ability To Produce And Reproduce.

Visitors Always Welcome

Orville L. Brown Herd on HIR Test — We Show — We Classify **WOODBURN, OREGON**

WESTERN NEW YORK GUERNSEY SALE

Little Valley Fairgrounds, Little Valley, N. Y.

Monday, September 11, 1961, 1:00 P. M.

40 — BRED HEIFERS & YOUNG COWS — 40

These are hand selected animals from some of the best herds in western and central New York State. They are large and selected to satisfy the buyer who wants Milk, and foundation animals.

For catalogs write:

EDGAR CHAPMAN, Chairman
Maple Row Guernseys
CONEWANGO VALLEY, N. Y.

Harris Wilcox
Bergen, N. Y.
Auctioneer

MEYER GUERNSEY FARM

DISPERSAL

ONE OF THE MIDWEST'S FINEST HERDS

50 HEAD

- **25 FEMALES** of milking age. Most of them freshening this fall.
- **10 HEIFERS** under 1 year. Typy and backed by type and production.
- **8 BRED HEIFERS** due fall and winter.
- **7 BULLS.** 4 1-year-olds, 3 born in November. Splendid herd sire prospects.

SHOW TYPE — HIGH PRODUCTION

— HERD ESTABLISHED OVER 30 YEARS
— EVERY ANIMAL IN HERD BRED ON THE FARM
— 1960-61 HERD AVERAGE 8853 milk, 450 fat with 10 2-year-old records included. Continuous testing.
— HERD CLASSIFIED. 9 VG, 4 Des. 2-year-olds not yet classified. Classified since 1949.
— SHOWN AT FAIRS since early '30's. Pedigrees strong in show winnings.
— BRUCELLOSIS FREE CERTIFIED VACCINATED HERD. Accredited for TB.
— PRACTICALLY EVERY ANIMAL traces to former herd sire, **Wey Acres Colonel's Sensation,** whose dam was EXCELLENT, and sold for $11,500.

LIBERAL TERMS

Available to buyers regardless of location. No red tape. No financial statements. One-fourth down and balance in monthly payments.

See The Herd At Minnesota And South Dakota

SAT., SEPT. 16, 1 P.M.

Between Fargo and West Fargo on US 10 and one mile south of WDAY Radio towers.

FARGO, NORTH DAKOTA

For Catalog Write

THORP SALES CO.

Box 948-A ANOKA, MINN.

HERD SIRE

MEYER FARM LEVITY COLONEL
Owned jointly with Donald Hanson, Hillsboro, N. Dak.
Preliminary proving of Plus 64 fat Grand Ch. S. Dak., N. Dak. Dairy Show and other fairs in 1959. By Wey Acres Colonel's Sensation and out of Alice of Walkush Farm. E. 887-lb. cow, and Gr. Ch. at Minn. State Fair, 1951.

MEYER FARM LADY LINDA, VG
Gr. Ch. S. Dak. State, N. Dak. State Dairy Show and other fairs; 2nd 4-year-old at Minn., 1960. Has records of 504 as Jr2; 554 as Sr2; 552 as Sr3. On test again and making fine record. By Meyer Farm Raider, 887-lb. Gr. Ch. Bull.

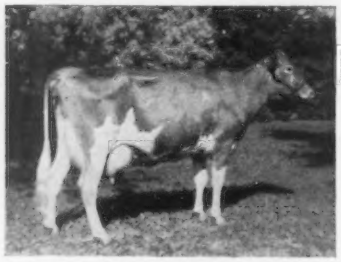

MEYER FARM LADY ALICE, VG
Gr. Ch. over all breeds at N. Dak. Futurity Show, 1960, as a 3-year-old. 407 as Jr2; 503 as Sr2. Fresh July 13. Full sister to "Linda" (see above).

MEYER FARM PAYMASTER
An outstanding junior yearling. Junior and Res. Gr. Ch. over all breeds at N. Dak. State Dairy Show, 1961. By "Colonel" (see above), and from a VG 520-lb. cow that was Gr. Ch. and Best Uddered cow at S. Dak. in 1959.

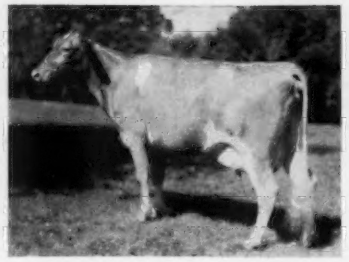

MEYER FARM SARAH JEAN, VG
First prize 2-year-old and Gr. Ch., at 4 shows in 1959. 454 as Jr2; 470 as Sr2; 524 as Sr3. By Meyer Farm Raider and from a VG cow now making fine record. 2 daughters also selling.

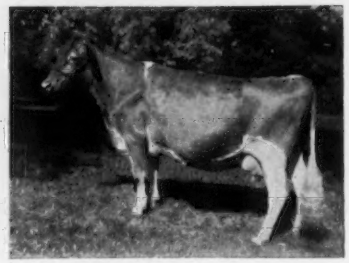

MEYER FARM BELLITA, VG
1st 3-year-old and Res. Gr. Ch. Minn., 1958. Has 571 in 305d. Due Oct. 9 to "Colonel." By Rosebud Farm C. Fairfax, Pr. + son of Boulder Bridge Tanager, E. Her dam VG, 616F.

BAY MEADOW FARM

"THE DOREENS"

Snapshot

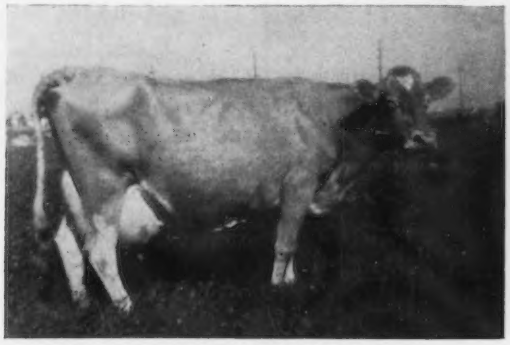

Sire: **Happyholme Gay Aristocrat**

Dam: **Bay Meadow's Daisy**
11848 — 587 — 5yrs — HIR — 365 — 2x

BAY MEADOW'S DOREEN, VG 3 times
7 lactations — 98,240 M — 4710.9 F — av. 14,034 M — 672 F

1. Bay Meadow's Super Doreen, E

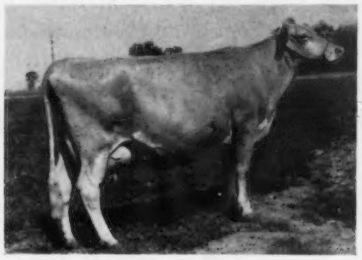

10970—565—6yrs—HIR—288—2x
Sold for $1,725, Tri-State Sale, to Jack Lively of Texas.

A Granddaughter

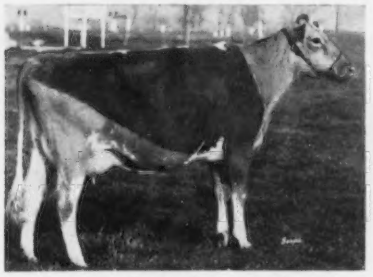

Bay Meadow Billy's Daybreak
5690—284—Jr3—HIR—2x in 135 days
Topped Arizona State Sale for $1,375 to Henderson Stockton of Phoenix.

Her Daughters

3. Bay Meadow Billy's Daisy D
*16068 — *745 — Sr2 — HIR — 365 — 2x
U. S. Milk Production Leader for 1960 for class. 11850 — 570 — 5yrs — HIR — 2x in 187 days

4. Bay Meadow Elite's Delight
8220 — 383 — Jr2 — HIR — 2x in 185 days
1st Sr. Yrlg., Napa, San Jose, Stockton, 1960. 2nd, Calif. State Fair. Res. All-Western Sr. Yrlg., 1st 2-year-old, Sonoma County Fair, 1961.

5. Bay Meadow Elite's Doreen
Extra dividend, born in 1961.

2. Bay Meadow's Darling, VG 3 times

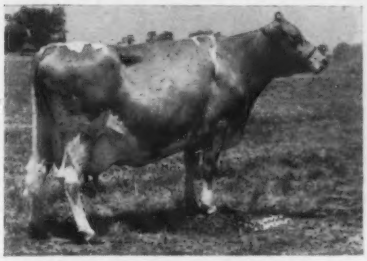

13171—525—7yrs—HIR—305—2x

A Great Granddaughter

Bay Meadow Billy's Dairymaid
1st Sr. Heifer Calf, Calif. State Fair and 4 County Fairs, 1960. 1st Sr. Yrlg. and Junior Champion, Alameda & Sonoma County Fair, 1961

A son of Bay Meadow's Doreen, by Burger's Place Billy, has been purchased by California Dairy Breeders, Inc.

A son of Bay Meadow's Super Doreen, by Billy, sired the 1st 3-year-old, and Sr. & Gr. Champion at 1961 Alameda & Sonoma County Fair.

"ADD SOME DOREEN BLOOD TO YOUR HERD"

Arnold & Betty Kessler Rt. 1, Box 504 **Galt, California**

Lauxmont Masterpiece

Sold to the Northeastern Penn. Artificial Breeding Co-op (NEPA)
Tunkhannock, Pa.

Selling Price — Five Thousand Dollars

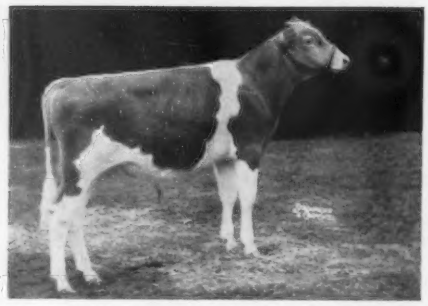

Lauxmont Masterpiece
(photo as a calf)

Lauxmont Masterpiece. Born August 7, 1960. His sire – Pioneer Point Majesty, "Mr. Big". Majesty weighs 2215 lbs.; his four mature daughters in the Lauxmont herd classified – average 88.4 points and the four will average more than 20,000 lbs. of milk. Majesty has the greatest concentration of Broadland Border King (National Champion) of any living bull.

The Excellent Dam of Masterpiece and his two Excellent Maternal Sisters.

Reading from your right to left: Burkeville Emory's Elna, Excellent 3 times – Grand Champion, Pa. Guernsey Show, 1957, Reserve All-American 4 year old, 1957. Member First Dairy Herd, Pa. G.S., 1958 & Empire Show, 1959. Next, her Excellent daughter, Elna of Lauxmont, on test as Jr.3; on the left, her Excellent daughter, Belnemus Emory's Lee. Elna's youngest daughter (not shown), Lauxmont Arbutus, by Maxim of McDonald Farms, is a bred heifer.

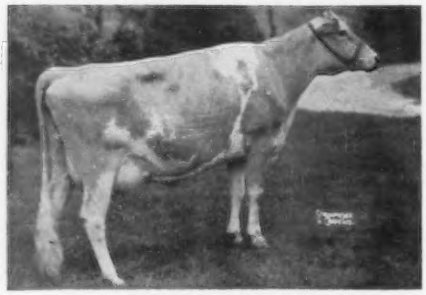

Mill Farm Poppy
World Champion Guernsey Milk Producer
Excellent Paternal Sister of Masterpiece

Lauxmont Masterpiece's Excellent paternal sister.

Mill Farm Poppy, 29665–1190–8yrs–365–3x.

Excellent 3 times. 93 points. She produced 21 times her body weight in one year. She produced over 100 lbs. milk daily for more than 2½ months. She averaged 81.6 lbs. of milk during the 365 days of her testing.

Masterpiece inherits high production, beautiful conformation and great size all the way back.

A Good Suggestion. Write to NEPA for the purchase of his semen which will be available throughout the U.S.A. The Guernsey Sire Committee of NEPA knew what they were doing in selecting this bull. This committee: Clarence Hack (chairman) of Berwick, Raymond Goeringer of Dallas, John Brackman of Canton, Dean Brooks of Meshoppen, and William Yaple of Stillwater were unanimously laudatory about Lauxmont Masterpiece. Lauxmont Farms have reserved semen rights, because we intend to use this bull heavily. We predict that Mr. William F. Schaefer, Jr., the manager of NEPA, will be overwhelmed with requests for the semen of Lauxmont Masterpiece, because what breeder doesn't want great milk production, superb conformation or body type and large size in his herd?

In future issues of this Journal, we intend to relate in detail the amazing ancestry of Pioneer Point Majesty and to tell you about three paternal brothers of Lauxmont Masterpiece that have recently been sold to outstanding herds, viz., (a) **Lauxmont Centurion** to Mr. Girard Secker, Secretary of the Missouri Guernsey Breeders' Association, Hannibal, Missouri, (b) **Lauxmont Rosinante,** to Mr. Hervey Ferguson of Kirkwood, Pa., and (c) **Lauxmont Titanic,** jointly to Mr. Henderson Stockton and Mr. William Rasmussen of Phoenix, Arizona.

LAUXMONT FARMS

T. B. Accredited — Bang's Accredited
Tel. 255—3161

Wrightsville, York Co., Pennsylvania

Dr. George T. Pack, Owner
Elmer Salisbury, Manager
John Yakubowski, Superintendent of Farming
Roger Strack, Herdsman
Jack Fralinger, Young Stock
Ralph Reynolds, Supt. of Maintenance

MINNESOTA GUERNSEYS

A Result Of An ESQUIRE—GOVERNOR Cross

The Head Of Our DORIS Family

HILLDALE GOVERNOR'S DORIS

Very Good '58

7 records total 60,231 lbs. milk, 3,309 lbs. fat, and include 9208—517—Jr4—HIR—305—2x, 9157—507—5yrs—HIR—305—2x. Full sister to **Hilldale Governor's Dorthy,** 12397—563—5yrs—HIR—305C—2x, 11789—535—7yrs—HIR—305—2x.

Her Son, 3 Daughters, And A Granddaughter In Our Herd

Hilldale Diamond

Born January 5, 1959
Our grandson of the GOLD STAR SIRE, Fairlawn H. Eastern King, being sired by Fairlawn K. Lodestar, 36 tested daughters, 34 classified — 1 E, 9 VG, 21 D.

Hilldale Fair Glory

10470—611—Sr2—HIR—365—2x

Hilldale C D Judy

9726—478—Jr2—HIR—305—2x
A daughter, **Hilldale Willfull June,** by Maurana King's Willfull, in the herd.

Hilldale Willful Jewel

Born December 22, 1959
By Maurana King's Willfull.

Breeding Stock For Sale Out of Good Record Cows From Proved Cow Families

Stock for Sale. Write us your needs.

HILLDALE FARM — Stockton, Minnesota

WACHHOLZ BROTHERS
Phone Lewiston 2792

Our Herd Sire Is Out Of A Granddaughter Of The Only Cow Of The Breed To Be GOLD STAR And Have 3 GOLD STAR Sons.

Yellow Creek King's Bea, VG 3 times

★ GOLD STAR DAM ★
13403—*755—Sr3—305C—2x
14075—*812—5yrs—305C—2x

Dam of 4 summarized sons (3 GOLD STAR), 2 tested daughters — both Class Leaders, both classified VG.

In Service

YELLOW CREEK BUTTERFAT PAL

Born January 5, 1957

Sire: **Yellow Creek Jewel Supreme**
★ GOLD STAR SIRE ★

Dam: **Yellow Creek B. Opal**
7 records include:
11924—604—5yrs—HIR—305—2x
15891—782—6yrs—HIR—365—2x
A daughter of Yellow Creek King Combination, he out of Bea (above).

Stock For Sale — **Visitors Welcome**

HIGHLAND FARM — **Mankato, Minn.**

Phone 55286 — C. N. ADAMS & SONS

A KING DAUGHTER -

Minnesota Fat Production Leader

For 1960

Schwinghamer Farm Ella

Her records: 11,170—628—Jr2—HIR—365—2x
10,475—603—Jr3—HIR—365—2x

She was classified VERY GOOD '59 '61

Her sire, **Monterey Pansy's King,** carries a double cross to Fairlawn Peerless Actor, GOLD STAR SIRE, and is a paternal grandson of H. Eastern King, GOLD STAR SIRE.

King daughters have **type** as well as **production** — 16 classified daughters average 83.3% — 6 Very Good, 8 Desirable. Schwinghamer Farm Empress, another King daughter, was BREED CHAMPION and Reserve Grand over all breeds at the Central Minn. Dairy Days, 1961, with 427 head showing.

Sons of King daughters are usually available. Write or visit our farm, 16 miles West of St. Cloud, Minn.

BERT SCHWINGHAMER — **Albany, Minnesota**

TRAVLER HAS GONE WEST - - -

We are most pleased that Travler has gone to Badger Breeders, where he will have an opportunity to do a great job for the breeders they service.

★ WESTERN GLOW BUTTERFAT TRAVLER ★

Gold Star Sire

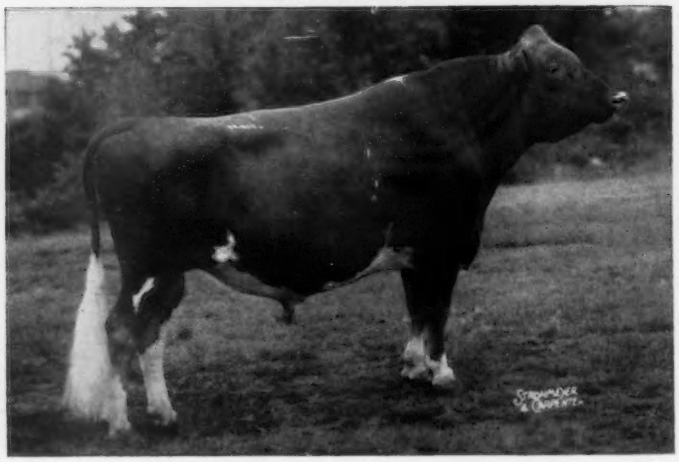

His 3 Nearest Dams All Excellent

When last summarized, December 19, 1960 —
15 daus., 17 rec. av. 10311 M—5.1%—529 F (M.E.—305—2x), 20 cl. av. 82.7%.

Sire: **Fame of Aldarra,** 27 daus., 42 rec. av. 9525 M—5.1%—487 F (M.E.—305—2x), 25 cl. av. 82.4%.

His Dam (E)

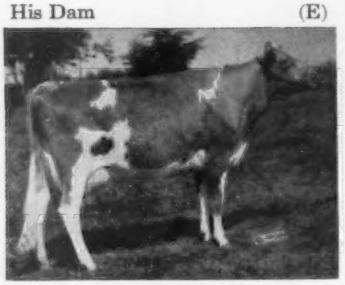

Western Glow Merry Duchess
(E 4 times)
4 records include:
12833—623—Sr3—305C—3x
15313—743—Sr4—365—2x
14141—641—7yrs—287—3x
2 summarized sons, 2 tested daughters.

His Maternal Granddam (E)

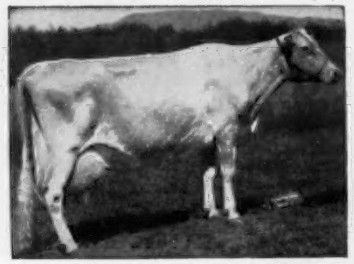

Western Glow Butterfat Duchess
(E twice)
12056—543—BBB—2x
16293—671—11yrs—305—2x
1 summarized son, 5 tested daughters.

His Maternal Sister (E)

Western Glow F. Gay Duchess
(E twice)
10659—571—Sr3—305C—2x
12206—595—6yrs—305—2x
1 tested daughter

We can highly recommend Travler for both type and production.

Federal Accredited No. 215854
State Bang's Free—Vacc. No. 245
Darwin S. Morse, Owner

GREEN MEADS FARM
Richmond, Massachusetts

G-115 Western Glow Butterfat Travler

For Production

AGCC Production Comparison — 1960
(In 8 herds in 4 states)

15 prs. daus.	10325	5.1	530
dams	10322	4.9	502
	+3	+.2	+28

These breeders were represented:
Green Meads Farm, Richmond, Mass.
Western Glow Farms, Inc., Bow, Wash.
Herbert V. Ekstran, Bow, Wash.
Lewis Van Mersbergen, Lynden, Wash.
Fred Grosskop, Billings, Montana
Chester E. Goodfield, Hardwick, Mass.
Charles F. Dimmock, Colchester, Conn.
John D. Briscoe, Lakeville, Conn.

For Type

20 Classified daughters average 82.7
6 Very Good, 10 D, 3 A, 1 F

* Scale and Stretch
* Strong Bone
* Strengthened Front Ends
* Good Udders

G—115 Travler is upstanding and is a strong individual throughout. He is transmitting this strength for he improved the bone, strengthened front ends and added overall power to his daughters as compared with their dams. Their udders are well attached and are carried well above the hocks. We expect him to work best on the sharper, more dairy kind of a cow.

Some representative daughters at Green Meads

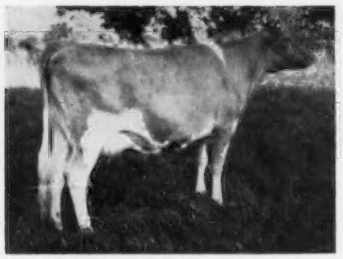

Green Meads Travler's Fairy
(VG—87—Jr3)
3—2 305 2x 8210 5.7 465 AR

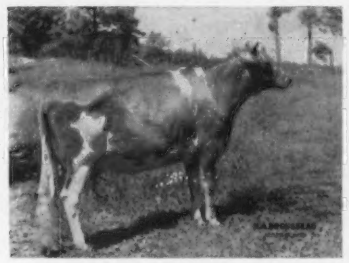

Green Meads Travler's Wiletta
(VG—86—Sr2)
2—2 305 2x 9845 5.1 498 AR

Green Meads Travler's Marietta
(VG—87—Jr4)
3—5 305 2x 9093 5.3 483 AR

His daughters at Western Glow Farms include:

Western Glow Travler's Duchess (VG—2,4y)
2—2 305 2x 10081 5.3 535 HIR
3—2 303 2x 10981 5.7 628 HIR

Western Glow Travler's Normine (VG—2; D—3y)
2—6 305 2x 10978 4.7 521 HIR
3—7 305 2x 11330 5.0 561 HIR

His exceptional grandson is also in service

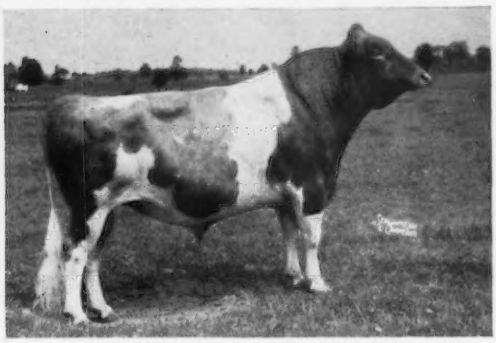

G—118 Western Glow Maryanns Traveler
Bred by and Purchased from
Western Glow Farms, Inc., Ben Friedrichs, Bow, Wash.
S: Western Glow Butterfat Master
D: Western Glow Merry An (VG—5x)
8—3 365 2x 17788 4.4 787 AR

G—118 Maryann is a powerful individual, strong in the loin and standing on straight legs with good bone. His offspring look as promising as youngsters can. They are very dairy, straight in their lines and show good ribbing.

The strength of his pedigree and depth of "Butterfat" breeding in it has attracted many breeders in the U.S. and Canada to make selective matings of this bull to a number of their good cows.

21 Years of Successful Pioneering In The Business of Breeding Dairy Cattle

Frozen Semen Available — VISITORS WELCOME EVERY DAY — Write for Selective Mating Policy

Located on Hwy. 29, one mile West of Shawano

BADGER BREEDERS COOPERATIVE

SHAWANO — Phone LAkeview 6-2141 — WISCONSIN

OUR APOLOGIES to MR. & MRS. ARNOLD KESSLER and to AMERICAN BREEDERS SERVICE for failure to include BURGER'S PLACE BILLY as one of the bulls that should have been listed on page one of our May 23 advertisement in the Guernsey Breeders' Journal. The advertisement should have read . . .

According to summaries as published in the November, 1960 Sire Issue, there are ONLY FOUR BULLS that are in the top 50 for MILK — FAT — CLASSIFICATION. In other words, these FOUR BULLS are the only ones listed in EVERY CATEGORY.

	Milk	Fat	Classification
FRITZLYN JEANETTE'S FLASH	. . . 5th (49 records) . . .	2nd (49 records) . . .	6th (30 cows)
BURGER'S PLACE BILLY	. . . 1st (13 records) . . .	20th (13 records) . . .	20th (32 cows)
NYALA ERMINE'S BONANZA	. . . 29th (70 records) . . .	43rd (70 records) . . .	17th (27 cows)
LYRENE KING'S EMORY	. . . 24th (30 records) . . .	31st (30 records) . . .	24th (14 cows)

NO OTHER BULL IS LISTED IN ALL THREE CATEGORIES

DEEP LAKE FARM

Lakeville Connecticut

Tarbell Guernsey Farms

Founded 1816

A REPEAT CUSTOMER — A SATISFIED CUSTOMER

Manor House Farms Select Their TENTH Tarbell-Bred Bull

In November, 1927, Mrs. K. Clark Morris, Manor House Farms, Morris, New York purchased her first Guernsey bull from us. Throughout the years, an excellent herd has been developed. A previous sire, **Tarbell Senor Diablo,** has given them a number of beautiful daughters. He is by McDonald Farms Senior and out of Tarbell Princess Dina Betsy, VG '60, 11201—512—Jr2—305C—2x 14482—684—Sr4—305C—2x, 20164—921—6yrs—HIR—365—2x, 16340—735—8yrs—DHIR—305—2x.

The Latest Addition . . .

TARBELL GENERAL'S PREDICTOR — Dropped November 19, 1960

Sire
Hanover Hill General
Sire: Wandamere Predictor
GOLD STAR SIRE
Dam: Hickrill Katonah's Violet
VG 3 times
10044—511—Jr4—HIR—305—2x
A full sister, Excellent 4 times, was All-American 4-Year-Old, 1956.

Dam
Tarbell Countess Lynn
9930—456—Sr2—DHIR—305—2x
10980—511—2—8—DHIA—347—2x
9057—430—Sr3—DHIR in 221 days
(still on test)
Full sister to Tarbell Countess Lana, VG '60, 16960—343—5yrs—HIR—365—2x.
Sire: Tarbell Romulus' Leader
Dam: Tarbell Princess Lavender, VG '60
14728—705—10yrs—HIR—305—2x

Congratulations, Mrs. Morris, on your selection of this well-bred bull, and the best of luck for continued success.

Join Our List of Satisfied Customers . . . Reserve Your Tarbell-Bred Bull Today.

WE HAVE A CHOICE GROUP OF BRED HEIFERS, DUE FROM AUGUST THROUGH JANUARY, FOR SALE

Accredited VISITORS ALWAYS WELCOME Negative Approved

TARBELL GUERNSEY FARMS — Smithville Flats, Chenango Co., N. Y.

On Route 41, 8 mi. N. W. of Greene, N. Y.

• AVALONG FARMS •

A Father-Son Combination That Is Doing Well For Us

DINSMORE MAYROYAL MARCUS
Born October 6, 1952
Sire: **Foremost May Royalty.** Almost 300 tested daughters, 5 E, 55 VG. Ideal Guernsey Farms, Augusta, N. J., selected a bull out of a May Royalty daughter for their herd. Lakewood Farms, Wauconda, Ill., selected a daughter and granddaughter of May Royalty for their herd.
Dam: **Dinsmore Noble May** (VG), 12710—478—6yrs—364—3x. She is a full sister to Dinsmore Noble Mayflower (E), 14586—644—5yrs—365—3x.
His Dam's Dam

Dinsmore Royal May ($10,000). Excellent 3 times. 12378—524—Sr2—365—3x. 15067—597—Sr4—362C—3x. 15261—643—5yrs—304C—3x. 1st Aged Cow, Sr. & Gr. Ch., Ky., Mich., Tenn., W. Va., 1949.

A Marquis Son Out Of Our MELBA Cow — AVALONG FARMS MELBA'S MARK
Born August 20, 1957
A son of Marcus (see opposite).
His Dam

Riegeldale Ben's Melba ($28,600)), 4 good records include: 16627—848—Sr4—365—3x. 18190—810—6yrs—365—3x. She is an own daughter of Green Meadow Melba (VG at 15½ yrs), 15342—*963—Sr2—365C—3x

7 tested daughters, one a GOLD STAR DAM, 4 PR sons. Her GOLD STAR DAM, Riegeldale Melba's Dairymaid, is the mother of the sire of BONANZA, he a GOLD STAR SIRE. She is also the dam of Fairlawn K. Dairy King, herd sire at Chedco, 8 daughters recently classified average 88.1%, 2 E, 6 VG. This blood is in demand and does well.

1960 PRODUCTION . . . 118 HIR Records Average 9309 Lbs. Milk, 4.7%, 442 Lbs. Fat, M.E.—305—2x.

Plan To Visit Our Herd . . . We usually have a few females and some top bred bull calves out of our best cows for sale.

Farm is located on By-Pass Route 30 at East York Tel. 476616

ALVA R. LONG & Sons, Owners
CLIFFORD E. BRUCE, Manager
JAMES S. MALCOLM, Herdsman

AVALONG FARMS
York, R. D. 7, Pa.

A Recent Addition To Our Herd

The Dam of KING THEO

McDonald Farms Ideal Thea (VG 3 times)
12259—716—Sr4—HIR—365—2x
12820—781—5yrs—DHIR—305—2x
Purchased in the recent Greystone Dispersal. She is due to calve in September to the service of McDonald Farms Jolly Val, GOLD STAR SIRE.

Her Son . . . One Of Our Herd Sires

GREYSTONE KING THEO
Born January 13, 1957
All-American Junior Yearling, 1958
1st 2-Year-Old, Res. Gr. Ch., E.S.E., N. Y., 1959. 2nd Aged Bull, Wis., 1960. A full brother to **Greystone King Theodore,** in service at Greystone Farm.

Sire: **Fairlawn Actorine's King**
★ GOLD STAR SIRE ★
Latest summary — 21. daus., 45 rec. av. 10270 —5.1%—527 (M.E.—305—2x), 21 cl. av. 83.8%. An Excellent KING daughter sold for $2,500 to be second high animal of the Greystone Dispersal.

Another Addition . . . A KING THEO Daughter

Greystone Queen Julie — Born Born January 23, 1960
An open heifer entered in the 1963 Futurity.
A daughter of Greystone Actorine's Oriole (VG twice), 14388—711—Sr3—HIR—365—2x, she by the GOLD STAR SIRE, Fairlawn Actorine's King (see above).

VISITORS WELCOME **BRYN FARMS** STOCK FOR SALE

Located 2 miles E., 1 mile S. of Arena

Chas. E. and H. O. Roberts, Owners Tel. 22R17 **Arena, Wisconsin**

COMPLETE DISPERSAL — HAZELWOOD FARMS, INC.

At the Farm, Chester, South Carolina **Mr. & Mrs. Earl Cruse**

Tuesday, August 29, 1961 — Farm and Machinery 10:00 A.M. — Cattle 1:00 P.M.

102 HEAD . . . 3 Bulls — 67 Cows — 18 Bred and Yearling Heifers — 14 Heifer Calves

T.B. Accredited . . . Bang's Vaccinated

In The Sale —

19 Daughters of — Prime of Aldarra — Double Gold Star Cross

He a son of Silver Forest May Royal (GOLD STAR SIRE) out of Primadonna of Aldarra, she by Western Glow May's Royal (GOLD STAR) out of Western Glow Primadonna (VG 2x), 13770—592—6yrs—305C—2x.

10 Daughters of — Wandamere Ila's Resolute

A son of Wandamere Anson's Bond, 35 daus., 78 rec. av. 9713 M — 4.9% — 476 F (M.E.—305—2x), 31 cl. av. 84.1% and out of Ivy Oak Royal Ila, 14221—636—Sr2—365C—3x, 11216—518—6yrs—HIR—305C—2x, 10667 —524—7yrs—HIR—300—2x.

6 Daughters of — Pleasant View Ray Max

A son of Quail Roost Ray Maxim, he out of Glenloch Golden Hope (VG), 22039—912—8yrs—365—3x. Max is out of Pleasant View Ace's Evelyn, 4 records — all over 630 lbs. fat, including 13377—630—Sr2—305C—3x, 18714—975—5yrs—365C—3x.

5 Daughters of — Wandamere Ribbon's Rex

A son of Chuckanut Peter Pan, 30 daus., 67 rec. av. 9242 M — 4.9% — 454 F (M.E.—305—2x), 24 cl. av. 82.4%, and out of Wandamere Ribbon, 11211—660—Jr4—365C—3x.

ALSO SELLING . . . Complete line of farm machinery, and the entire farm with 419 acres of good land in a high state of cultivation. The buildings consist of 4 modern houses including an old colonial home completely remodeled. GOOD MILK MARKET NEAR BY.

THE MERRYMAN COMPANY — Sparks, Maryland

HERD SIRES

THREE TOP HERD SIRE PROSPECTS CONSIGNED TO FALL SALES

To the Ohio Classic Sale, October 9, 1961, West Salem, Ohio

McDONALD FARMS JV EMINENT — born February 4, 1961

A dairy calf from the end of his nose to the tip of his tail — a top individual and he is a **JOLLY VAL.**

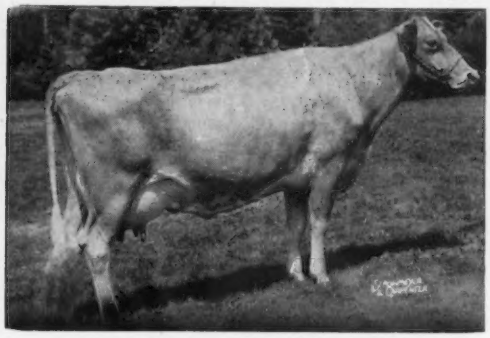

His Dam: **Riverview Lad's Bountiful**
Ten records average 11220—601 and all but one record on 2x. On retest at 13yrs, 8mos., 8075—415—DHIR in 175 days. Excellent three times. Her paternal sisters av. 87.2 on classification.

Some facts about his breeding:
He is sired by the great sire, **McDonald Farms Jolly Val,** Gold Star Sire, 10 daus., 11 rec. av. 10404—525—M.E. Classification av. 86.8. A maternal brother to Val is one of the four Triple Gold Star Sires in Canada. A maternal brother to Eminent, Riverview Farms Prediction, is another of the four Triple Gold Star Sires in Canada. Eminent's three-quarter sister, by Neptune out of Bountiful, has just finished a Jr3 record of 12120—640—DHIR—305—2x. Another maternal sister to Eminent made two Class Leader records, classified Excellent and produced an Excellent daughter. Three maternal brothers to Eminent have topped the bulls at McDonald Sales.

To the Wisconsin State Sale, October 23, 1961, Elkhorn, Wisconsin

McDONALD FARMS MISTER ESSEX, born January 16, 1961. A show type calf and a real dairy bull.

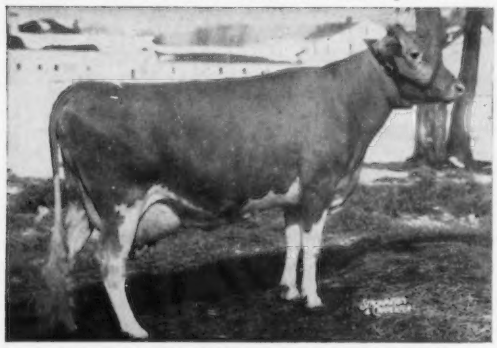

His Dam: **McDonald Farms Ideal Song,** VG
11503—626—Jr2—365—3x, 14917—*838—Sr3—365—2x. On retest, 10070—500—DHIR—194 days—2x. A great dairy cow from a high producing family.

Some facts about Essex:
His sire is the Gold Star Sire, **McDonald Farms Premier,** 72 daus., 141 rec. av. 10271—532—M.E. Classification av. 60 daus., 84.8. Premier's daughters made their records in twenty-four different herds. Premier's full brother is a Double Gold Star Sire in Canada. Another full brother summarized over 10,000 lbs. of milk. A maternal sister to Premier tied for top of the Pre-Eminent Dispersal. Essex's dam has over 800—2x. His maternal granddam has 15852—815—Sr3—365C—3x and his maternal great granddam is Excellent and made a Class Leader Record. This is the Laurel Mills Estafette family and they are all heavy producers and the right kind of cows.

To the Pennsylvania State Sale, October 19, 1961, Lancaster, Penna.

McDONALD FARMS MISTER EMERSON, born January 23, 1961

A real dairy calf that looks like his full sister at his age.

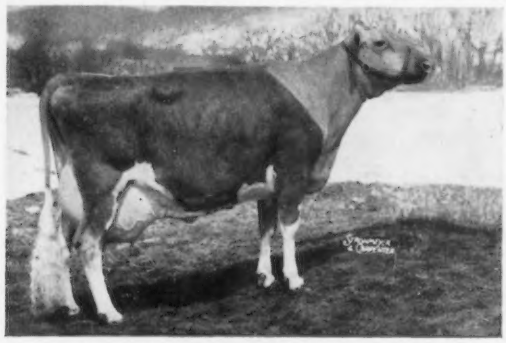

His Full Sister: **McDonald Farms Miss Tingle,** VG
15108—720—Jr2—365C—3x, *16044—763—Jr3—HIR—365—2x, *15462—709—Sr4—HIR—305—2x, 17225—795—6yrs—HIR—365—2x. A son being retained for service at McDonald Farms.

More about his breeding.
Emerson is also sired by **McDonald Farms Premier.** Premier is a son of McDonald Farms S. Marguerite ($11,750), Gold Star Dam in Canada, and by McDonald Farms Prediction, one of 2 sires in the breed with 4 Gold Star sons. Emerson is out of **Franchester Bright Laughter,** Very Good, and one of the best brood cows on the farm. Bright Laughter is out of Franchester Free Laughter, the first Excellent cow of the breed, and a great brood cow. A maternal sister to Emerson was second high cow at the 1958 McDonald Sale at $4,300. She in turn produced a daughter by Premier that made 12,200 lbs. of milk, 305—2x, with first calf. A full brother to Emerson is in service at McKerrow Farms, and his oldest daughter is in our show herd this year. Another full brother went to Velda Farms, Tallahassee, Florida, for $2,500.

Write us for more information on the three best young sires we have consigned to Fall Sales.

BREED BY CHOICE NOT BY CHANCE

McDONALD FARMS — **Cortland, New York**

CORNELL UNIVERSITY, Owner — H. H. THOMAS, Herdsman — K. C. SLY, Manager

MICHIGAN GUERNSEYS

Looking To The Future . . .

We Selected, For Our Junior Herd Sire,
A Sire With 3 GOLD STAR Crosses Close-Up

LEAFY LANE HI CHIEFTAIN — Born October 20, 1959

Sire: **Leafy Lane Highlander,** a son of Blakeford Transfer, GOLD STAR SIRE, and out of Leafy Lane Matchless Autumn (VG 3 times), *18310—1104—8yrs—HIR—365—2x, GOLD STAR DAM, 4 tested daughters, all above the line, 1 Excellent and twice a Class Leader, 2 VG, 1 D.

His Sire's Maternal Sister

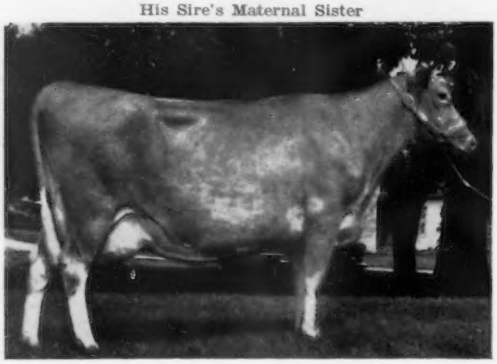

Leafy Lane Noble Duchess (VG 4 times)
5 records include:
14235—796—Sr4—HIR—365—2x
12452—634—7yrs—HIR—305—2x
She a full sister to —
Leafy Lane Noble Sungold (E 3 times)
*15571—*971—Sr3—HIR—305—2x
14086—*773—Sr4—HIR—305—2x

Dam: **Leafy Lane Select Moonglow,** VG 3 times, 3 records include 11828—662—Jr4—HIR—305—2x, she by Leafy Lane M. ★ Select, GOLD STAR SIRE, 13 daus., 26 rec. av. 10745 M, 565 F, M.E.—305—2x, 12 cl. av. 84%.

Frozen Semen now available from Michigan Artificial Breeders Cooperative, Inc., East Lansing, Michigan.
Breeding Stock For Sale . . . We also have for sale — Palomino Grade Shetland and Welsh Ponies—All Ages

Farm located 1 mile south, 2 miles west of Galesburg.

Dale Kirklin, Owner
8792 M. L. Ave., Kalamazoo, Michigan
Telephone Fireside 3-9932

WALNUT MANOR FARM

Tyrone Farm — Metamora, Michigan

Located 1 mile east, 1 mile south, ½ mile east of Metamora on Hendrie Road.

We Have In Our Herd . . .

CHAMP AND 39 DAUGHTERS . . .

This gives us a strong concentration of the GOLD STAR — ERMINE blood in our herd.

NYALA KING'S CHAMP — Born November 30, 1953

Sire: **Fairlawn Ermine's King,** he by Fairlawn H. Eastern King (GOLD STAR SIRE), out of Fairlawn Peerless Ermine (GOLD STAR DAM).

Dam: **Nyala Prince's Moonlight** (VG 3 times), 1st Sr. Yr., Conn., E.S.E., 1953, 11661—638—Jr2—365C—3x, 9585—503—Jr3—305—2x, she by Nyala Peerless Prince, a GOLD STAR son of the GOLD STAR Ermine cow (see below).

CHAMP Carries A Double Cross to Ermine

Fairlawn Peerless Ermine
(VG)
GOLD STAR DAM
5 rec. include 16892—838—10yrs—365—2x. 6 PR sons, 2 are GOLD STAR SIRES and include Bonanza and Peerless Prince, 4 tested daus. — **a great cow family.**

Nyala Supreme Starlight
E '53
16982—934—Sr4—365—3x
1 PR son, 2 tested daus.

CHAMP'S Dam's Dam

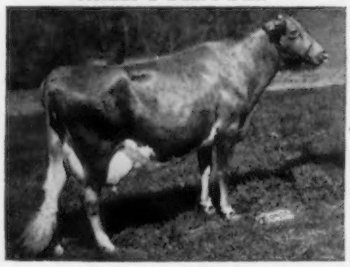

Many of the Champs will be bred to Clover-Oaks Transfer, son of the GOLD STAR SIRE, Blakeford Transfer, or to Northern A. Class Leader, a Class Leader out of an Excellent, Class Leader from the great Valentine family.

CHAMP will be used wherever possible in our herd and his 39 daughters give us a strong female foundation.

Stock Usually For Sale

James A. Beresford, Owner — Tel. OS 8-2316 — **Jack Blair,** Manager

MICHIGAN GUERNSEYS

Our Guernseys Continued To Perform In 1960

At The Pail...

Presenting A National Class Leader That Is Also The 1960 Michigan Production Leader For Fat

BRADFORD'S PRISCELLA J.
11890—*691—Jr2—DHIR—305—2x
14149—822 (M.E.—305—2x)

A Few Of Our Other Good Producing Cows

Merm Farm Actor's Flower
12420—608—Jr4—HIR—305—2x

Claw Acres E. Norma
11340—549—Jr2—DHIR—305—2x

Merm Farm Actor's Nina
10436—525—Jr4—HIR—305—2x

Claw-Acres Barbara
10929—519—Jr3—HIR—305—2x

Claw Acres Diana
10940—596—Jr4—DHIR—305—2x

Merm Farm Actor's Susie
9835—528—Jr4—HIR—305—2x

Ruby of Walnut Lane
10351—522—Jr4—HIR—305—2x

Claw Acres Rosabell
10487—510—Sr3—HIR—305—2x

Our 1960 Herd Average, 25 Records (M.E.—305—2x), 10693 Mik — 522 Fat

In The Show Ring...

At the **Michigan State Fair**, our herd sire, **Wabeek Hornet's Cavalier**, was **2nd Aged Bull**, and his **Junior Get of Sire placed 3rd.** Other winnings included **1st Bull Calf, Claw-Acres C King; 2nd Junior Yearling Bull, Claw Acres F. Senator; 3rd Junior Yearling Heifer, Claw-Acres F. Nanette,** and **2nd Senior Yearling Heifer, Claw-Acres C. Joan.**

Breeding Stock For Sale . . . Write For Details

Roy R. Jackson & Sons
Lyle and Walter
CARO, MICHIGAN

CLAW ACRES
Phone — OS 3-3369

PRODUCTION

In 1960 . . . 19 Records Were Completed For An Average Of 10199 Milk, 543 Fat, DHIR (M.E.—305—2x)

A PAT Daughter Was The 1960 Michigan DHIR Butterfat Production Leader As A Sr3-Year-Old

/Peterson Farm Pat's Roxana
12700—721—Sr3—DHIR—305—2x
13716—5.7%—778 (M.E.—305—2x)
12600—710—Jr2—HIR—365—2x

Sire: **Bradford's Edith Pat,** 12 daus., 19 rec. av. 10837—5.7%—619 (M.E.—305—2x), **one of the breed's highest summarized sires for fat production.**

Dam: **Peterson Farm L.K. Pansy** (VG) 9443—552—Sr2—DHIA—338—2x, 8614—529—Sr3—DHIA—353—2x, 10045—581—Sr4—HIR—305—2x, 8734—507—5yrs—DHIA—341—2x.

Reserve a WINNER Son, and add this high PRODUCTION inheritance to your herd. For Sale . . . a full brother to WINNER . . . born July 12, 1961.

Her Son In Service . . .
Peterson Farm Roxana's Winner
Born July 2, 1960

His GOLD STAR Sire

Yellow Creek Jewel Supreme
GOLD STAR SIRE
39 daus., 87 rec. av. 11513—5.2%—604 (M.E.—305—2x), 33 cl. daus. av. 84.8%. **Also one of the ten highest summarized sires of the breed for fat production.**

PETERSON FARM — Route 8, Kalamazoo, Michigan

Edward L. Peterson, Owner

Farm is located 10 miles southwest of Kalamazoo on Interstate 94, Mattawan Exit, ¼ mile north, first road right, then 2 miles east to farm. Telephone Fireside 3-8091.

NEW YORK STATE SALE, AT THE FAIRGROUNDS, COBLESKILL, NEW YORK, THURSDAY, SEPT. 21, 1961

45 HEAD — Featuring — A Choice Selection Of Young Cows Due About Sale Time, And Some Outstanding Bred Heifers.

Her Daughter In The Sale

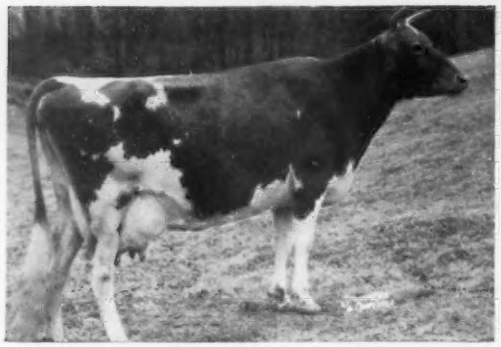

Brookdell Sunna (Excellent '59)
13710—811—Sr4—365C—3x, 11797—623—13yrs—305C—2x, 11013—587—14yrs—HIR—305—2x, 10158—567—15yrs—HIR—305—2x. Dam of 7 tested daughters that include

HANOVER HILL SONALI (In Sale)
Born December 16, 1957
Due Sept. 9. Fresh and Selling Open.
9664—533—Jr2—HIR—362—2x

Sire: **Hanover Hill Mars,** a son of McDonald Farms S. Leader, out of Hanover Hill J. Ceres, she a daughter of Argilla Ceres, 15979—954—AA—3x, dam of Hanover Hill C. Jupiter and 7 tested daughters.

A Daughter By Her Son In The Sale

Fairlawn Peerless Ermine (VG 3 times)
GOLD STAR DAM. 16892—838—10yrs—365—2x, 17855—893—8yrs—365—3x, 16726—869—7yrs—365C—3x. 5 tested daughters, 6 PR sons include NYALA ERMINE'S BONANZA, GOLD STAR SIRE. J. Howard Pratt, Albion, N. Y., is sending a Bonanza daughter out of a cow with a long string of good DHIA records —

BONNIE LAURIE OF PLEASANT VIEW (In Sale)
Born December 7, 1959
Bred in March to Fairlawn Muriel's Valor.

Dam: **Annie Laurie of Pleasant View,** 11500—619—Jr3—DHIA—359—2x, 12310—671—5yrs—347—2x, she by Monterey Victor.

A Jolly Paragon Out Of Her Full Sister Is In The Sale

McDonald Farms Miss Verarose (VG)
11833—646—Jr2—305C—2x, 13203—679—Sr3—HIR—305—2x, 11894—640—Sr4—HIR—305—2x, 11502—616—5yrs—HIR—305—2x. She is a full sister to **McDonald Farms Miss Zestful,** she dam of **McDONALD FARMS ROYAL CAROLINE** (In Sale), born May 7, 1959. Due Sept. 27 to High Meadows Jolly Gladiator. Caroline is by **Jolly Paragon** out of a McDonald Farms Premier (GOLD STAR SIRE) daughter of McDonald Farms Gentle (E 4 times), she out of Douglaston Lady Augusta (GOLD STAR DAM).

A Daughter By Her Son In The Sale

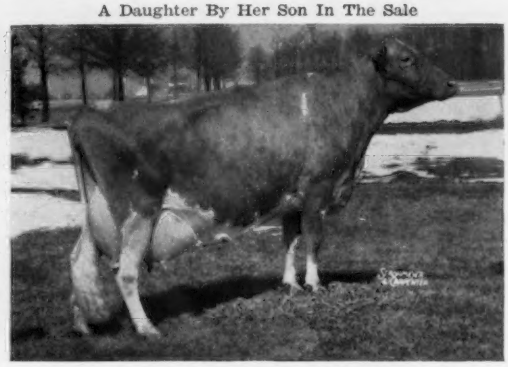

Lake Louise King's Cedar (VG 3 times)
Sold for $10,000 in the 8th Green Meadow Sale, 1958. 15790—805—Jr2—365C—3x, 18056—898—5yrs—HIR—365—2x, 14240—683—7yrs—HIR—305—2x, 16530—766—8yrs—DHIR—305—2x. 1 tested daughter, another daughter sold for $5,500 in 1960. Cedar is also dam of **Lake Louise Royal Superb,** All-American Sr. Yr. Bull, 1956, Res. All-American 2-Year-Old, 1957. Sherm Lake is sending a **Superb** daughter, **MAPLE LAWN ROYAL PENNY,** born March 26, 1958. She is out of a daughter of McDonald Farms Pre Leader and due at sale time to Moreau Farms Chief.

A Daughter By Her Maternal Brother In The Sale

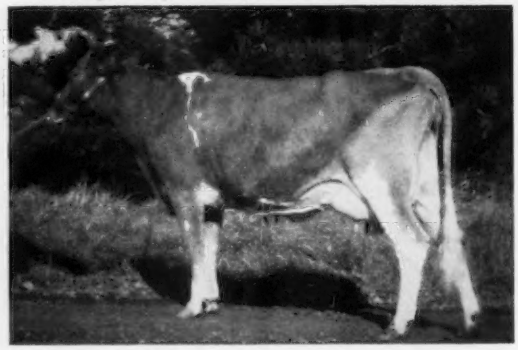

Hillcrest Var's Bunny (VG '59)
7 good records include 11944—582—7yrs—HIR—305—2x, 11204—547—5yrs—HIR—305—2x, 10760—517—8yrs—DHIR—274—2x. Dam: Cherie's Queen of Hillcrest, VG 3 times, 9 records include *12051—536—Sr3—HIR—305C—2x, former Class Leader, 12886—587—5yrs—HIR—305—2x, 12550—577—7yrs—HIR—281C—2x. The Cherie family that has done so well for Ronnie Wetherwax. Cherie's Queen is also the dam of **Hillcrest E. Caldwell,** a son of Fairlawn K. Eminence. Titus Bros., Wyoming, N. Y., are sending a Caldwell daughter —

WYOMING C. NOSEGAY
Born August 25, 1958

She was bred June 10 to Henslee Farms V. Geronimo, a son of Henslee Farms Galahads Virgel out of Avalawn Pixie, E 3 times, *18735—876—7yrs—365C—2x, 18760—899—12yrs—HIR—365—2x.

— — — — — — — —

McDonald Farms, Cortland, N. Y., is also sending — **McDONALD FARMS ROYAL CLARINE,** born April 17, 1959. Due Sept. 28, 1961 to Premier — GOLD STAR SIRE. She is also by **McDonald Farms Jolly Paragon** and out of a Premier daughter from the Valleywood Harriet female line.

— — — — — — — —

John E. Calhoun & Sons, Rosendahl Farm, Hoosick Falls, N. Y., are sending — **ROSENDAHL IMP. SWEETHEART** (VG '60), born July 29, 1956. Calved July 20, 1959, Sept. 16, 1960. Due Sept. 13 to Nyala King's Cavalier (the GOLD STAR Ermine family). She is by **Hanover Hill Improver,** he by Hanover Hill Gallant out of a 4 times VG daughter of Victor's Valencia (E '48), 15292—828—8yrs—3x. She is out of a 4 times VG daughter of Basquaerie Esquire's Valor.

Sweetheart has records of:
11410—564—Jr3—DHIA—349—2x
10420—510—4yrs—DHIA—288—2x (pending)

More Details On This Sale Will Be In The September 7 Journal

FOR CATALOGS WRITE —
THE MERRYMAN CO. — SPARKS, MARYLAND

COBA *Service helped Dale Hoover, Convoy, Ohio to have . . .*

4th High HIR Herd in United States For 1960

11 cows (8 COBA Sired) Av. 12,070 Milk 606F*

*305d 2x ME — 10-30 Milking Cows Division

ARE YOU USING COBA BULLS IN YOUR HERD???

COBA

SELECT SIRES

PHONE Trinity 8-5333

CENTRAL OHIO BREEDING ASS'N., 1224 ALTON-DARBY RD., COLUMBUS 4, OHIO

FOUR COLUMNS FARM DISPERSAL, AT THE FARM, LANDRUM, S. C., TUESDAY, SEPTEMBER 19, 1961

Mr. and Mrs. J. J. Munns, Owners, Tel. GL 7-2414, Robert F. Murray, Manager, Tel. GL 7-2393. Herd is Vaccinated, T.B. Accredited 292690, Bang's Cert. 1639.

81 HEAD . . . 47 HEAD of GUERNSEYS — 31 Cows — 2 Bred Heifers — 14 Open Heifers

34 HEAD of HOLSTEINS . . . 19 Cows — 4 Bred Heifers — 10 Open Heifers —

1 Bull Calf — Rich In Carnation Breeding

IN THE SALE . . . **8 Daughters by Flying Horse Flute's Trumpeter**, GOLD STAR SIRE, he by Flying Horse Trumpeter out of Flying Horse General's Flute, 16458—873—5yrs—365C—3x **(combines the blood of the Melody and Flute families)**.

8 Daughters In Sale

Flying Horse Flute's Trumpeter
★ GOLD STAR SIRE ★
22 daus., 40 rec. av. 10617—4.8%—506—M.E.—305—2x, 18 cl. av. 83.1%.

His Sire's Dam

Catamount Melody (E '48)
14047—848—AA—3x
8 PR sons include the All-American Aged Bull, 1954; Res. All-American Aged Bull, 1960. 5 tested daughters.

His Dam's Dam

Alfalfa Farm Flute (VG '48)
4 consecutive Class Leading records when made, 16206—962—Jr3—365C—3x, 12499—756—Jr4—305C—2x. 7 PR sons, 2 tested daughters include General's Flute — dam of Flute's Trumpeter.

4 Daughters by Four Columns Luke, he by Golden Grange Virgo out of a former Class Leader, Four Column Honor's Darlene, 6 records include 12521—*650—Jr4—HIR—305C—2x — **2 Daughters each by Klondike Hornet, Welcome In Chum's Valor and Ideal's Wisnet.** Hornet is by Klondike Hollimost out of Klondike Merry Maid (VG '48), 13537—697—AA—3x. Valor is by Langwater Chum out of Queen's Wilheminia (VG), 5 records include *17475—*765—Sr4—305C—3x, 18328—882—5yrs—365C—3x. Wisnet is by Green Meads Wistar out of Ideal's L.D.'s Netoria, 4 records include 19462—848—5yrs—365C—3x, 3 PR sons, 2 tested daughters that include Ideal's Supreme's Netoria, 4 good records that include 21631—1061—6yrs—365—3x.

15 of the animals in the sale are bred to Burger's Place Billy, GOLD STAR SIRE. **8 to Palmway's Select Leader,** 28 daughters, 70 records av. 10224—512—M.E.—305—2x, **4 to Meadow Lane Nobleman,** GOLD STAR SIRE.

Plan now to attend this dispersal. Traveling north or south on Hwy. 176 at Landrum, S. C., cross the R.R. tracks, follow sale signs approximately 2 miles to farm on left. Sale Headquarters, OAK HALL HOTEL, Tryon, N. C.

Sale Managed By **THE MERRYMAN COMPANY, SPARKS, MARYLAND** and **The North and South Carolina G. B. A.,** Mack H. Alman, Field Representative, P. O. Box 1961, Spartanburg, S. C. Telephone 582-4879.

CALIFORNIA GUERNSEYS

Adohr Farms Camarillo
Bay Meadow Farm Galt
Calif. Dairy Breeders Inc., Davis
Clevelands Tracy
Cloverdale Ranch Chico
Crest View Reedley
Dorella Farm Le Grand
Doroway Farms Marysville
Gladray Guernsey Farm Turlock
Homestead Dairy Turlock
Indian Valley Farm Santa Rosa
Mar Valo Oroville
Monte Vista Ceres
Rhodan Farm Modesto
Rockview Guernsey Farm, Norwalk
Rolinda Fresno
Sans Souci Fowler

These Progressive Breeders Offer Breeding Stock For Sale.

GLADRA GUERNSEY FARM

Milking 66 Head That Average 5.97%

Proved GOLD STAR Breeding Is Found In Our Herd Through The Use Of A Grandson Of The GOLD STAR DAM

★ Dorella Elect's Irenetta ★
VG '57 '60
9 records include 11209—691—12yrs—HIR—305C—2x. Dam of 6 tested daughters. Her 3 daughters qualifying her as GOLD STAR have 18 records that average 11617—611.

Dorella Oxnards Ivanhoe
Born November 1, 1955
Owned jointly with W. A. Holmberg.
His 3 nearest dams, all VG, average 12689—709. Full brother to **Dorella Oxnard's Irma,** VG '60, 9860—600—5yrs—HIR—303—2x.

Sire: **Dorella Archer's Oxnard,** 18 daus., 33 rec. av. 10042—5.5%—551 (M.E.—305—2x). A grandson of a GOLD STAR SIRE.

Dam: **Dorella Soldier's Iris, VG '57**
10 good records include 11564—636—8yrs—HIR—305—2x, 12994—705—9yrs—HIR—305—2x. 3 tested daughters. By Dorella Rival's Soldier (76 daus., 230 rec. av. 9818—5.4%—528—M.E.—305—2x), and out of Irenetta, above.

Ivanhoe carries GOLD STAR inheritance top and bottom. ENRICH YOUR HERD . . . RESERVE A SON AS A FUTURE SIRE.

Mr. and Mrs. Raymond P. Mitchell
Route 3, Box 2980 **Turlock, California**

Homestead Dairy

To Further Concentrate Green Meadow — Coronation Breeding In Our Herd, We Are Using Another JOHNY Son

/Homesteader Coron. Mauser
Born July 4, 1958
By **Homesteader Coron Johny,** full brother to Homesteader Coron Jewel, VG 3 times, that has 408—7yrs—HIR—272—2x. His maternal brother, Coronation Majestic's King (49 daus., 81 rec. av. 10048—491—M.E.—305—2x), is doing an outstanding pob at Eastleigh Farms, Framingham Centre, Massachusetts. Johny is a Bonnibell Amanda's Ace son of Sterlingold Judy, 11829—676—7yrs—365—2x, 10724—731—9yrs—DHIA—365.

Mauser is out of **Elindee Molly,** VG '57 '60, a full sister to Elindee Milly, that also classified Very Good twice.

MAUSER is being bred to daughters of —

Homesteader Coron Drumer
A son of **Bonnibell Rival,** out of **Coronation Daymore, E** '52, 11101—529—Sr4—305C—2x, 12267—521—7yrs—305C—3x.

Reserve A Bull Calf From This Cross As Your Next Herd Sire

Visitors Always Welcome

Walter Ziegler
Owner

Rt. 2, Box 3470
Blaker Rd.
Turlock, Calif.

Rolinda Dairy Farm

The Confidence We Had In CROWN And PRINCE Is Being Carried On By The Use Of Their Sons

Maternal Brothers Out Of An Excellent Cow

Hazelwood Majesty's Grandee
Born September 11, 1957
3rd Sr. Calf. Calif., 1958. Full brother to Hazelwood Majesty's Glamorous, VG '59 '60, 11749—559—Sr3—HIR—365—2x, Res. Ch., G.N., 1959.

His Sire

Happyholme Majesty's Crown
68 Grand Championships to his credit. Undefeated wherever shown during 1959. A son of McDonald Farms Ingabell, E '56, 15763—931—9yrs—365—3x, she out of a GOLD STAR DAM.

Rolinda Prince Glory
Born September 14, 1958
1st Sr. Calf, G.N., 2nd, Calif., 1959, 2nd Sr. Yr. Calif., 1960.

His Sire

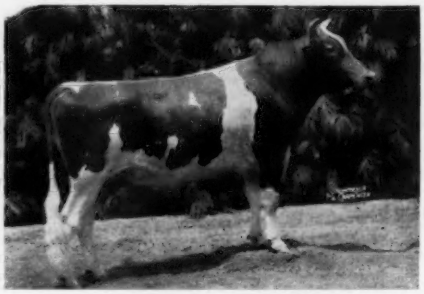

Valley Oaks Priscilla's Prince
Res. All-American Sr. Yr., 1958. 1st and Res. Gr. Ch., Calif., 1st at Great Western and 7 County Fairs, 2nd, G.N., 1959. A son of Valley Oaks Chic Priscilla, E '56 '58, 11040—574—Sr2—HIR—365—2x.

Their Excellent, Blue Ribbon Winning Dam —
Lynndale Farms M. Glamorous. E '56 '58, 10923—589—Sr4—HIR—305—2x, 1st 3 Yrs., Calif., G.N., Res. Gr. Ch., 1954. Res. Gr. Ch., G.N., 1955. Res. Gr. Ch., G.N., 1957.

Sons Of These Sires Available Out Of Good Record Cows

J. C. Andresen
Owner

VISITORS ALWAYS WELCOME

10610 West Whitesbridge Road
Fresno, California

CALIFORNIA GUERNSEYS

Adohr Farms Camarillo
Bay Meadow Farm Galt
Calif. Dairy Breeders Inc., Davis
Cleverlands Tracy
Cloverdale Ranch Chico
Crest View Reedley
Dorella Farm Le Grand
Doroway Farms Marysville
Gladray Guernsey Farm Turlock
Homestead Dairy Turlock
Indian Valley Farm Santa Rosa
Mar Valo Oroville
Monte Vista Ceres
Rhodan Farm Modesto
Rockview Guernsey Farm, Norwalk
Rolinda Fresno
Sans Souci Fowler

These Progressive Breeders Offer Breeding Stock For Sale.

DORELLA FARM — Le Grand, California

More GOLD STAR Inheritance . . . A Son And 2 Grandsons Of HOMINY HILL CHAMPION In Service

A CHAMPION Son — Combines 2 GOLD STAR Cow Families (BETTY—ROSABELL)

HOMINY HILL VICTORY — Born February 9, 1957

Sire: **Hominy Hill Champion,** GOLD STAR SIRE, 41 daus., 90 rec. av. 10917—537 (M.E.—305—2x), 42 cl. daus. av. 84.4%.
Dam: **Hominy Hill Wild Rose,** VG 3 times, 5 good records include 15005—832—6yrs—365—3x, she dam of Hominy Hill Majestic Rosebud, 13539—724—Sr2—365C—3x. Wild Rose is a full sister to the GOLD STAR SIRE, Hominy Hill Rose King, being by Coronation King of Pine Manor and out of the GOLD STAR DAM, Meadow-Gold Rosabell, a former Class Leader.

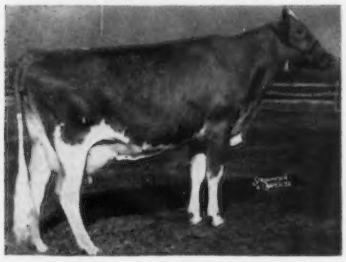

Champion's EXCELLENT Dam
Hominy Hill Betty, E '48 '50 '51 '57
*18094—924—Jr2—365C—3x, 17593—891—Sr3—365—3x
Dam of 2 summarized sons and 2 tested daughters that include Hominy Hill Princess Betty, E '58, 11654—675—Sr2—365—3x.
A daughter of Blakeford Betty, GOLD STAR DAM.

CHAMPION'S Grandson . . . HOMINY HILL MASCOT
Born February 2, 1956

Sire: **Hominy Hill Coronation Prince,** 30 daus., 58 rec. av. 10106—528 (M.E.—305—2x), 21 cl. daus. av. 83%. A son of Meadow-Gold Prudence, E '48, 18037—*1017—6yrs—365C—3x, former Class Leader.
Dam: **Hominy Hill Champion Faith,** VG 4 times, 5 good records include 15202—793—Sr3—365C—2x, a Champion daughter.

Reserve a VICTORY or MASCOT son for your herd.

Farm located 12 miles E. on Childs Ave. from Hwy 99.

Childs Ave. is 1 mile S. of Merced.

Howard C. Farnsworth, Owner
Telephone Planada FU 2-0237

Mail Address: **Box 260, Childs Ave. LeGrand, California**

CLOVERDALE RANCH — CHICO, CALIFORNIA

ROYCE, Now In Heavy Service, Is By A Son Of A GOLD STAR SIRE And Out Of A Daughter Of A GOLD STAR DAM

HOMINY HILL ROYCE — Born April 8, 1957

Carries a double cross to **Riegeldale Coronation King,** sire of 4 GOLD STAR progeny.
Sire: **Hominy Hill Sultan,** a son of Hominy Hill Champion, GOLD STAR SIRE, out of Hominy Hill Prince's Sunny, an Excellent Class Leader. The first two Sultan daughters to complete test are Hominy Hill S. Hilena, VG '60, 11312—644—Sr2—305—3x, and Hominy Hill S. Harpy, 11861—617—Sr2—305—3x.

His Excellent Dam
Hominy Hill Rosamond
E 4 times
12513—772—Jr3—365C—3x
13536—748—7yrs—365C—3x
16875—*941—8yrs—365C—2x
12737—686—10yrs—305—2x

His Dam's Dam
Meadow-Gold Rosabell
GOLD STAR DAM
*14372—*733—Jr4—305C—2x
2 summarized sons (1 GOLD STAR), 5 tested daughters (2 E, 2 VG).

ROYCE is being bred to our daughters of **Fairlawn K. Slogan.**

Ranch located at Durham, California

L. E. Vincent, Owner

Office: 738 West Fifth Street, Chico, Calif.

HIGHFIELDS FARM COMPLETE DISPERSAL — MONDAY — SEPTEMBER 11, 1961
AT THE FARM, KENSINGTON, N. H. (POST OFFICE — EAST KINGSTON, N.H.)
C. E. HODGES, OWNER — Telephone Exeter PR 2-2544

96 HEAD . . . 2 Bulls . . . 43 Daughters By Nero, 32 By Explorer, 9 By Marmion, 4 By Bonanza

A Former Sire —

Nyala Prince's Nero
43 Daughters In The Sale

Sire: **Nyala Peerless Prince**
★ GOLD STAR SIRE ★
Son of Ermine (see below) and maternal brother to Bonanza, he a GOLD STAR SIRE.
Dam of Nero

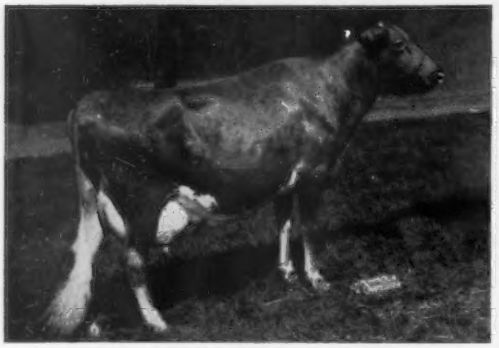

Nyala Supreme Starlight (E '53)
11921—697—Jr2—365C—3x, 16982—934—Sr4—365—3x
2 daughters include a full sister to Nero, Nyala Prince's Moonlight, VG 3 times, 11661—638—Jr2C—3x.

Her Son — A Show Bull — Is In The Sale

Chedco Utopia (VG 4 times)
13896—733—Jr2—365—3x, 18035—933—5yrs—365—3x
She is by Sterlingold Melinda's Majesty out of Pine Manor King's Utopia (E '47 '48). A son, Chedco Utopia's Dairy King, sold for $1,075 in the 12th Guernsey Sire Sale to Malcolm Roberts, Alfred, Me.

Chedco Utopia is the dam of

CHEDCO UTOPIA'S MARMION
Born November 16, 1958
IN SALE ALONG WITH 9 DAUGHTERS. HE IS ALSO SERVICE SIRE TO MANY IN THE SALE.
Himself

Sire: **Fairlawn K. Marmion**
A son of Fairlawn Actor's Linaria, E 5 times, sold for $14,000. 16277—903—Sr4—365C—3x, 15335—862—6yrs—365C—2x, 14973—851—7yrs—365—2x.

A Herd Sire . . . In Sale Along With 32 Daughters

HAVEN HILL EXPLORER
Born March 22, 1952

Sire: **Fairlawn Performer's Honor**
Son of K. Glory (E) — she out of Ermine (see below).
Dam of Explorer

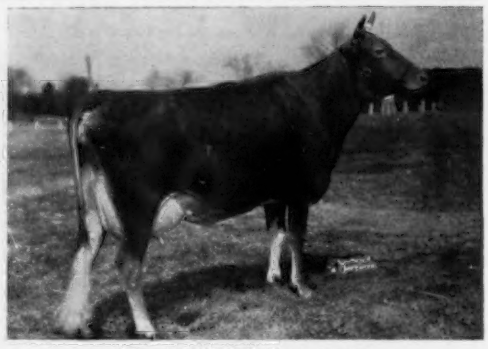

Haven Hill Melba's S. Hester
13581—657—Jr2—365C—3x, *14558—*673—Jr3—305C—768 T.M.
*9397—447—5yrs—HIR—505—2x
She is by Fairlawn Dairymaid's Steadfast, he sire of BONANZA and a son of Riegeldale Melba's Dairymaid ($16,000), GOLD STAR DAM, she also dam of Fairlawn K. Dairy King, **8 daughters recently classified at Chedco, 2 E, 6 VG (88.1%).**

Both Nero and Explorer Trace To This GOLD STAR DAM

Fairlawn Peerless Ermine (VG)
★ GOLD STAR DAM ★
16892—838—10yrs—365—2x 17855—893—8yrs—365—3x
16726—869—7yrs—365C—3x
5 tested daughters, 6 PR sons include BONANZA (sire of 4 in sale). PRINCE (sire of Nero — 43 daughters in the sale).

80 HEAD IN THE SALE CARRY THE BLOOD OF ERMINE

Full Sister To Utopia's Marmion

Chedco M. Utopia
13622—784—Sr2—365C—3x
Chedco Utopia's Marmion's dam is also a maternal sister to Chedco K. Utopia (VG 4 times), 10637—686—Sr2—365—3x, 12168—753—Sr4—305—3x, 10570—661—5yrs—305—2x.

This is a real good working herd. On DHIA last year, 57.9 cows averaged 9340 lbs. milk, 489 lbs. fat, on 2x.

FOR CATALOGS WRITE **THE MERRYMAN COMPANY — SPARKS, MARYLAND**

A Few Of The Good Ones Selling In The Highfields Farm Dispersal

← SEE THE OPPOSITE PAGE FOR MORE INFORMATION

Selling

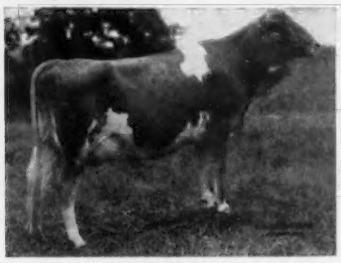

HIGHFIELDS EXPLORER'S BERYL
Born November 7, 1958

Sire: **Haven Hill Explorer**
32 daughters in the sale
Dam: **Highfields Nero's Blanche**
6410—366—7yrs—2x in 218 days—DHIA—still on test.

Selling

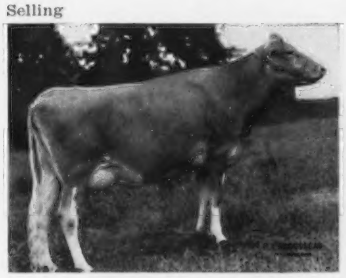

HIGHFIELDS NERO'S FLORA
Born April 27, 1957

8260—400—Jr3—DHIA
4440—241—Sr3—2x in 121 days—DHIA
Bred May 29, 1961 to Haven Hill Explorer.
Sire: **Nyala Prince's Nero**
43 daughters in the sale
Dam: **Highfields Snowking's Flamingo**

Selling

HAVEN HILL H. QUESTA
Born February 22, 1952

On test with 9210—432—8yrs—DHIA—2x in 293 days.
Bred January 10, 1961 to Chedco Utopia's Marmion.
Sire: **Fairlawn Performer's Honor**
Dam: **Esther Fair Royal**
11949—674—Jr3—365—3x

Selling

HIGHFIELDS PRINCESS ELIZABETH
Born October 26, 1957

7190—403—Sr2—DHIA—286—2x
On retest, 1770—92—Sr3—2x in 43 days, DHIA.
Sire: **Nyala Prince's Nero**
Dam: **Highfields Snowking's Queen**

Selling

HIGHFIELDS EXPLORER'S STAR
Born March 23, 1956

11470—588—4yrs—DHIA—2x
On retest, 4020—181—5yrs—DHIA—2x in 83 days.
Bred July 12, 1961 to Chedco Utopia's Marmion.
Sire: **Haven Hill Explorer**
Dam: **Highfields Nero's Stella**

Selling

HIGHFIELDS PRINCESS BEAUTY
Born October 23, 1957

8020—451—2yrs—DHIA—2x
On retest, 2690—132—Sr3—DHIA—2x in 70 days.
Bred July 6, 1961 to Chedco Utopia's Marmion.
Sire: **Nyala Prince's Nero**
Dam: **Highfields Explorer's Betsey**
10850—580—5yrs—DHIA—2x
5640—280—6yrs—DHIA—2x in 127 days

see opposite page ←

THIS IS A GOOD WORKING HERD AND A REAL OPPORTUNITY TO ADD SOME TOPS TO YOUR HERD

THE MERRYMAN COMPANY — SPARKS, MARYLAND

Exhibit at

THE MID-SOUTH FAIR

September 22-30, 1961

Guernsey Show Day — Thursday, September 28

The show planned to offer friendly, courteous attention to exhibitors and the most modern show cattle barn in the south for comfort and convenience in housing and showing of animals.

MID-SOUTH FAIR

Memphis 14, Tennessee

Entries close September 2

Premium List Available Upon Request

ALLGOOD FARMS

ANYWHERE, U.S.A.

Mr. Breeder Mr. Herdsman

This is only one of the many pleasing designs of our Outstanding Guernsey Stationery. See the others. We will gladly send samples and quote prices.

Registered Guernseys

Transcript Printing Co.
Peterborough,
New Hampshire

Don't Skip Over This One!

Ideal's **Luminary** 533312

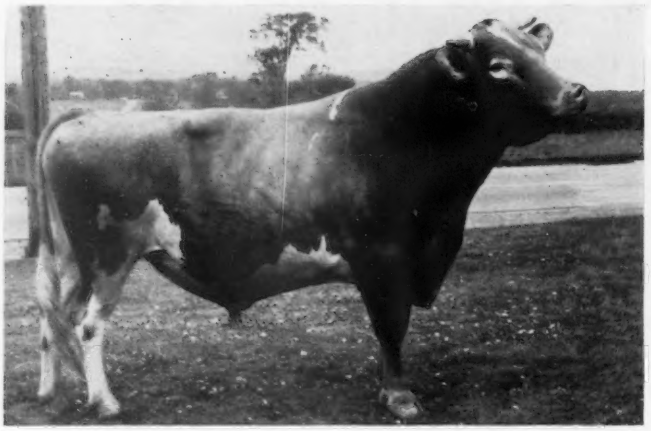

We don't have to describe this bull; his daughters below will — all of them!

(All DHIR Records Still in Progress)

2— 3	12,037	530	241 da.
2— 6	10,914	545	279 da.
2— 1	9,160	495	257 da.
2— 6	10,900	493	277 da.
2— 4	2,955	140	59 da.
2— 1	9,060	451	275 da.
2—11	6,061	311	109 da.
1—11	9,274	470	251 da.
3— 0	2,990	145	81 da.
2— 7	9,205	451	280 da.
2— 0	9,970	473	279 da.

Sire: Ideal's Admiral — 1 dtr. over 1,000; 6/900; 14/800; 20/700; 25/600.

Dam: Ideal's Standbest Lulu, 2 rec. av. 12,900M, 708F (2x305 ME).

The daughters are all at Cole Farms, Biddeford, where they were part of an 80-cow herd run through a milking parlor twice a day. No pampered cows, these! Large cows with strong legs and udders and the dams are practically unrelated.

* * * * * * * *

Hob Nob Glee's **Jubilee** 550811

Jubilee out of Ideal Superior's Glee, at Hob Nob Farm (see page 1251, June 23 Journal).

She is a National Class Leader, first in both milk and fat — 20758 lbs. M, 1102 lbs. F, Jr3 — HIR — 365—2X.

The first Guernsey under 3½ yrs. of age to make 20,000 lbs. of milk and 1100 lbs. fat on 2x.

Jubilee is by Ideal's Teton; his full sisters' 4 rec. av. 20,543—1111 3X 365.

Frozen Semen Available from
both **Luminary** & **Jubilee**

MAINE BREEDING COOPERATIVE

"Production Bred Guernsey Sires"

R.F.D. No. 1 Augusta, Maine

Tel. MAyfair 2-2854

Paul E. Browne, Mgr. Donald Nason, Chrm.

WHAT THE COWS ARE DOING

OFFICIAL ADVANCED REGISTER RECORDS

AR records must equal or exceed the breed average for butterfat on an M. E. 305-2X basis which currently is 441 pounds and have a minimum of 270 days in milk. The records of cows in a herd owned by individuals other than the herd owner are published under the herd owner. It is impossible to publish them separately.

OWNER AND RECORD	Age	Days In Milk	Lbs. Milk	Lbs. B. Fat
ADOHR FARMS, CAMARILLO, CALIF.				
Adohr Hornets Pauletta	6-7	365-3X	15175	897
s. Franchester King's Hornet		d. Adohr Eldor Pauletta		
Adohr Prince Katria	4-6	365-3X	13787	742
s. Adohr Peter Pan Prince		d. Adohr Peerless Katie		
Adohr Jolly Ferns	3-5	365-2X	13171	622
s. Curtiss Candy Jolly Curtiss		d. Adohr Amber's Fern		
CLEMENTE, ANTHONY, MANNINGTON CREEK FARMS, SALEM, N. J.				
Mannington Creek Radiant	9-3	305-2X	10832	522
s. Mannington Creek Fenwick		d. Mannington Creek Royal Ruby		
Mannington Creek Ola	4-6	305-2X	8666	460
s. Wilgorlan Farms Fearless		d. Mannington Creek Actorine		
Mannington Creek Inetta	4-5	305-2X	9106	494
s. Wilgorlan Farms Fearless		d. Mannington Creek Ina		
CONOVER, CLIFFORD L., MRS., CONOVER'S HIGHTSTOWN GUERNSEY DAIRY, HIGHTSTOWN, N. J.				
Conovers Steadfast Katie	7-11	365-2X	13771	703
s. Mars' Steadfast of Mercer		d. Conover's Tex's Katie		
Conovers Steadfast Melba	6-4	365-3X	20344	1120
s. Mars' Steadfast of Mercer		d. R. F. 's Jacqueline's Melba		
COTTING, CHARLES E., CHEDCO FARM, BERLIN, MASS.				
Chedco Marmions Utopia	4-1	305-2X	9114	578
s. Fairlawn K. Marmion		d. Pine Manor King's Utopia		
Chedco M Laurel	2-4	305-2X	9779	499
s. Fairlawn K. Marmion		d. Fairlawn K. Laurel		
DUNWALKE FARM, FAR HILLS, N. J.				
Dunwalke R Princess	5-7	305-2X	14314	686
s. Hominy Hill Rex		d. Dunwalke N. K. Gleem		
Dunwalke N K Dora	4-7	305-2X	13256	717
s. Coldspring's Beauty Noble King		d. Dunwalke Damsel		
HOMINY HILL FARMS DIVISION, PLEASANT FARMS DAIRY, INCORPORATED, FREEHOLD, N. J.				
Hominy Hill R K Patricia	7-3	305-2X	14323	731
s. Hominy Hill Rose King		d. Playhaven Pauline		
Hominy Hill Majestic Moonbeam	7-1	305-2X	9588	559
s. Coronation Melba's Majestic		d. Meadow-Gold Starlight		
Hominy Hill Champion Happy	4-3	305-2X	11120	536
s. Hominy Hill Champion		d. Hominy Hill R. K. Harp		
Hominy Hill Champion Pretty	4-0	305-2X	10881	553
s. Hominy Hill Champion		d. Hominy Hill King's Precious		
Hominy Hill Champion Shirley	3-9	305-2X	9405	507
s. Hominy Hill Champion		d. Hominy Hill R. K. Shelia		
Hominy Hill Champion Theda	2-9	305-3X	12588	606
s. Hominy Hill Champion		d. Osborne Hill Baron's Theda		
Hominy Hill Champion Lovely	2-8	305-3X	9379	474
s. Hominy Hill Champion		d. Hominy Hill Lois		
Hominy Hill Princess Laura	2-3	305-3X	9245	532
s. Hominy Hill Coronation Prince		d. Hominy Hill Champion Lucia		
McBRIDE, CLIFFORD M., ESTATE, NORTH FARM, BRISTOL				
Ideal's L. D. 's Bonnet	7-8	365-2X	20481	950
s. Ideal's Lettie's Duke		d. Ideal's Beacon's Buttercup		
Lane Farm Morags Poppy	6-4	365-2X	19120	892
s. Northern Conrad's Augustus		d. Lane Farm Morag		
PACK, GEORGE T., LAUXMONT FARMS, WRIGHTSVILLE, PA.				
Mt. Ararat Highland Nickie	5-8	305-2X	10806	564
s. Mt. Ararat King James		d. Wyebrook Idol's Faithful		
Ollasses Dandelion	2-4	365-2X	11468	601
s. Maxim of McDonald Farms		d. Lauxmont Man-O-War's Mignon		
SCHROEDER, EDGAR, ONALASKA				
Hullwood Po Ka's Leila	5-1	305-2X	11719	536
s. Langwater Chief Pokagon		d. Hullwood Queen Beletta		
Hullwood Po Ka's Joy	3-2	365-2X	11892	565
s. Langwater Chief Pokagon		d. Hullwood Butterfinger Gay		
Hullwood Po Ka's Lettie	2-11	305-2X	9765	460
s. Langwater Chief Pokagon		d. Hullwood Queen Beletta		
Hullwood Po Ka's Blanchetta	2-10	365-2X	10378	519
s. Langwater Chief Pokagon		d. Hullwood Queen Bell		
Hullwood Po Ka's Amanda	2-9	365-2X	11938	537
s. Langwater Chief Pokagon		d. Hullwood Queen Annette		
TANIS, JACOB, IDEAL GUERNSEY FARMS, AUGUSTA, N. J.				
Ideal's G. S. Rosette	10-9	365-3X	18310	1103
s. Gardenville Supreme		d. Ideal's Beacon's Rosette		
Ideal's Standbest Susie	7-9	305-3X	11558	689
s. Ideal's Standbest		d. Ideal's Wistar's Susie		
Ideal's G. S. Fanny	6-5	305-3X	15803	769
s. Gardenville Supreme		d. Ideal's Beacon's Fanny		
Ideal's L. D. 's Nectar	5-1	365-3X	17326	1039
s. Ideal's Lettie's Duke		d. Ideal's Noranda's Netoria		
Ideal's Superior's Trixie	4-9	365-3X	23485	1292
s. Ideal's Superior		d. Ideal's Comet's Trixie		
Ideal's Superior's Calla	3-4	365-3X	19546	1059
s. Ideal's Superior		d. Ideal's Beacon's Calla		
Ideal's Superline's Fantine	3-6	305-3X	10986	608
s. Ideal's Superline		d. Ideal's Chief's Fantine		
Ideal's Trisuper's Martha	2-6	305-3X	13104	625
s. Ideal's Trisuper		d. Ideal's S. R. K. Martha		
Ideal's Superior's Heroine	2-6	305-3X	12314	785
s. Ideal's Superior		d. Ideal's L. D. 's Heroine		
Ideal's Trisuper's Fran	2-6	305-3X	10926	587
s. Ideal's Trisuper		d. Ideal's Standbest Fran		

WHAT THE COWS ARE DOING

OFFICIAL HIR AND DHIR RECORDS

HIR and DHIR records must equal or exceed the breed average for butterfat on an M. E. 305-2X basis which currently is 441 pounds and have a minimum of 270 days in milk. The records of cows in a herd owned by individuals other than the herd owner are published under the herd owner. It is impossible to publish them separately. ¶ This symbol before the owner's name indicates DHIR.

OWNER AND RECORD	Age	Days In Milk	ACTUAL RECORD Lbs. Milk	Lbs. B. Fat
ALABAMA				
¶ST. BERNARD COLLEGE, PLACID OAKS FARMS, SAINT BERNARD				
Foremost Affable	7-6	305-2X	12680	585
s. Foremost Footprint		d. Foremost Quaffodil		
Henslee Farms Pal Gemina	7-1	305-2X	13250	595
s. Two Brooks Paladin		d. Caumsett Country Gemina		
Sunnymede Hornets Sandy	6-6	305-2X	12350	579
s. Fairlawn Hornet's Dreamer		d. Sunnymede Warrior Sandra		
Placid Oaks Acmes Alberta	4-4	305-2X	10760	523
s. Foremost Acme 25th		d. Alberta of St. Bernard		
Placid Oaks Bernards Alvina	4-3	272-2X	10360	422
s. Foremost St. Bernard		d. Alvina of St. Bernard		
Benedictine Brunos Salome	3-5	305-2X	12110	541
s. Placid Oaks Bruno		d. Henslee Farms D. Smiles		
ARKANSAS				
WASSON, H. J., ERWIN FARMS, CONWAY				
Colby's Genevieve	6-11	305-2X	12311	475
s. Langmeadow Magar		d. Langmeadow Medanna		
Clover Oaks Royal Violet	5-5	305-2X	12989	484
s. Clover-Oaks Royal Statesman		d. Clo-Vista Vela		
Mulberry Hill G. Pearlette	2-2	305-2X	9867	447
s. Mulberry Hill Gold Planet		d. Ideal's Beacon's Pearlette		
CALIFORNIA				
BOOS, WALTER D., CREST VIEW FARM, REEDLEY				
Crest View's Admiral Betty	4-6	305-2X	10797	532
s. Palmway's R. H. Hope's Admiral		d. Crest View's Select's V. Bella		
KERN COUNTY UNION HIGH SCHOOL, BAKERSFIELD				
Kerndale Phillipa's Bell	7-11	305-2X	11300	512
s. Kid Bowling		d. Happyholme A. M. R. Phillipa		
Kerndale Marlene Bell	5-1	305-2X	10991	515
s. Kid Bowling		d. Kearney Park Prince Marlene		
KESSLER, W. ARNOLD, BAY MEADOW FARM, GALT				
Bay Meadows Lace	8-10	365-2X	15492	723
s. Happyholme Gay Aristocrat		d. Bay Meadow's Lydia		
Bay Meadows Darling	7-0	305-2X	13171	525
s. Bay Meadow's Super		d. Bay Meadow's Doreen		
Bay Meadow Billys Shirley	4-9	305-2X	12301	534
s. Burger's Place Billy		d. Burger's Place Star's Susan		
Bay Meadow Billy's Joyce	4-9	305-2X	12599	587
s. Burger's Place Billy		d. Bay Meadow's Jardin		
Bay Meadow Billy's Eldorene	4-6	305-2X	11348	508
s. Burger's Place Billy		d. Happyholme Valor's Elise		
Bay Meadow Billy's Lilly	3-0	305-2X	11128	471
s. Burger's Place Billy		d. Bay Meadow's Lace		

Regular Registration, Like Continuous Testing, Makes Your Guernseys Worth More . . .

COLORADO

COLORADO STATE UNIVERSITY, FORT COLLINS
Carl Anna Farm Monark's Helen 4-8 305-3X 13637 640
s. Yellow Creek Supreme Monark d. Carl-Anna Farm MLJ Honey

CONNECTICUT

BERNHARD, EUNICE, BREN BERN FARM, STEPNEY
Bren Bern Don's Prelaine 7-2 305-2X 16426 693
s. McDonald Farms Don's Oxford d. Bren Bern Prelute
Bren Bern Re Irisan 5-3 305-2X 10825 592
s. McDonald Farms Le Reward d. Bren Bern Don's Iris
¶BURKE, EDMUND S., GLADVIEW FARM, WOODBURY
McDonald Farms Miss Adrienne 3-4 305-2X 9480 585
s. McDonald Farms Premier d. Sovereign's Imogene
DIMMOCK, CHARLES F., SR., SALTER FARMS, COLCHESTER
Salter Farms Lucretia 2-8 305-2X 7712 427
s. Nyala Prince's Proud Lad d. Salter Farms Lucinda
¶DUNNING, H. S., WATERFALL FARM, RIDGEFIELD
Waterfall Daisy 5-2 305-2X 10750 474
s. Nyala Supreme Goldenrod d. Deepwell Farms Larkspur
Waterfall Sunshine 4-7 305-2X 9150 444
s. Nyala Supreme Goldenrod d. Sunflower of Chanticleer
EDDY, CLARA W., EDDYTHORN FARM, NEWINGTON
Orkil Farms N. P. Aleta 8-3 305-2X 10297 476
s. McDonald Farms High Nonpareil d. Orkil Farms Majesty's Actress
¶EVARTS, KATHARINE A., COBBLE HILL FARM, KENT
Cobble Hill Naomi 4-1 305-2X 9640 522
s. Imperial Rival of Shad Blow d. Cobble Hill Ruth
Cobble Hill Becky 2-3 283-2X 6920 381
s. Coldspring's B. V. Knight d. Cobble Hill Rebecca
Cobble Hill Acacia 2-3 289-2X 8580 461
s. Nyala Majesty's Acme d. Cobble Hill Willow
¶FAULKNER, F. SHEFFIELD, GOLDEN HERD FARM, WILTON
Golden Herds Honesty 10-5 305-2X 13060 589
s. Nyala Performer's Asclepias d. Golden Herd's Tansy
¶HARRIS, HARRY, STONY BATTER FARM, CORNWALL BRIDGE
Gladview Starbright 3-4 305-2X 9080 452
s. Gladview Royal Jeweler d. Gladview Starlight
Gladview L. Bloom 3-3 305-2X 8470 440
s. Nyala Prince's Laddie d. Gladview Blanche
¶HOUSATONIC FARMS, INCORPORATED, SOUTHBURY
Housatonic Superbs Roselyn 3-8 304-2X 8780 429
s. Nyala Prince's Superb d. Housatonic Farms' P. Rose Queen
Housatonic Superbs Inez 3-7 305-2X 10610 460
s. Nyala Prince's Superb d. Housatonic Farms' P. Missy
¶JOHNSON, W. L., JR., FAR FIELDS FARM, WASHINGTON
Far Fields Janice 3-6 300-2X 8560 425
s. Far Fields Lucky d. Far Fields Jane
¶McCANN, FRASIER W., GOLDEN HARVEST FARM, BRIDGEWATER
St. Albans Monarch Pretty Spot 10-4 305-2X 11030 538
s. McDonald Farms P. Monarch d. St. Albans Actor's Pretty Spot
Golden Harvest C. Promise 5-7 305-2X 9020 529
s. Nyala Supreme Commander d. Golden Harvest Rose Primal
Golden Harvest C. Elizabeth 3-9 305-2X 9410 516
s. Nyala Supreme Commander d. Sterling's Lizzie
¶MERRITT, RICHARD H., "MERIT GUERNSEYS", FARMINGTON
Dunbir Moosehorn Emma 2-10 305-2X 9910 444
s. Old Homestead C. A. B. A. Phareka d. Golden Harvest Mon Lottery
Merit I. Gayedette 3-3 305-2X 9380 523
s. Golden Harvest C Invincible d. Hillcrest Gay Edith
¶PRATT, GEORGE D., JR., SUNNY VALLEY FARM, NEW MILFORD
Sunny Valley C. Favor Rita 6-11 296-2X 9060 474
s. Sunny Valley Count's Favor d. Sunny Valley Noble's Rita
Sunny Valley Patricks Hepsy 6-2 305-2X 8830 474
s. Sunny Valley Noble's Patrick d. Sunny Valley's Hepsy
Sunny Valley A. Favor Ethereal 4-7 305-2X 9920 543
s. Sunny Valley Archer's Favor d. Sunny Valley Watchful Ethereal
¶ROSENBAUM, FRANCIS, LAKELAND FARM, WILTON
Lakeland Imperial Ivy 3-7 305-2X 11900 538
s. Wethersfield Majesty d. Lakeland Breeze
¶SINGLETON, JOSEPH L., SKIFF MT. FARM, SHARON
Skiff Mt. Noranda's Flash 2-4 305-2X 10170 507
s. Deep Lake N. Noranda d. Holly Farm Flashdale
Skiff Mt. Noranda's Nancy 2-2 305-2X 8890 433
s. Deep Lake N. Noranda d. Skiff Mt. Supreme's Nancy
¶SPENCER, WINTHROP W. & MARIGOLD C., SPENCER FARM, WATERTOWN
Neponset River Starlight 7-0 305-2X 10670 508
s. Wethersfield Harvester d. Sunset Ledge Moonlight
Marwin B. F. Lulubelle 3-0 290-2X 9640 416
s. Butterfat Adviser d. Willow Brook Diane Lou
Marwin B. K. Starbright 2-0 305-2X 8340 415
s. Coldspring's B. V. Knight d. Neponset River Starlight
¶TAYLOR, WILLIAM MARVIN, SHOREACRES FARM, EAST NORWALK
Shore Acres Amy 12-11 305-2X 8230 435
s. Meadow Pond Ensign d. Shore Acres Mermaid
TRYON, CHARLES H. & RALPH F., JR., TRYON FARM, SOUTH GLASTONBURY
Tryon Farm A Hilda 4-4 305-2X 9664 547
s. Lynbrook Cherub Andy d. Mulhocaway Wise Hildene
¶WEINGART, HERMAN R. & SONS, GREENRIDGE FARM, LEBANON
Greenridge Supreme's Cheryl 2-5 305-2X 8680 400
s. Golden Harvest Supreme d. Greenridge Dolors Scarlet
Greenridge J Roseann 2-3 305-2X 9110 391
s. Chedco King James d. Eight Bells Hollirose WTIC

DELAWARE

¶DELAWARE, UNIVERSITY OF, NEWARK
U of D Hill Stead Cherry 5-5 305-2X 10320 517
s. Osborne Hill Steadfast d. H. O. Caesar's Hope
ZEITLER BROTHERS, ZEITLER FARMS, NEWARK
Zeitlers Rose Marie 9-9 305-2X 9365 441
s. Langvalley King I Am d. Sun Set Rose Maria
Zeitler Champions Ora 5-2 295-2X 9048 434
s. Foremost Faithful's Champion d. Zeitler's King's Ora
Zeitler Forenoble Explorer Gem 3-6 305-2X 7935 416
s. McDonald Farms Fore Noble d. Zeitler Explorer's Gem
Zeitler Cardinal Pine Grove 2-6 305-2X 7274 402
s. Monterey Cardinal d. Zeitler Explorer's Pine Grove

FLORIDA

¶DINSMORE DAIRY COMPANY, DINSMORE
Dinsmore Mayroyal Barbara 2-9 305-2X 8540 398
s. Foremost May Royalty d. Dinsmore Noble Barbara
WARD, CARROLL L., JR., LAY LAINE GUERNSEY FARM, GOLDENROD
Stebbins R B Fanny 2-8 303-2X 8472 387
s. Stebbins Rose Buds Colonel d. Beacondale Fanny

IDAHO

WILLIAMS, ROLAND & RUPERT, ERNEST, GREEN PASTURES FARM, NAMPA
Surprise Valley Dixie 8-1 322-2X 11003 583
s. Cloverleaf Destiny's Duke d. Surprise Valley Pride
Western Oaks Marigold 6-4 320-2X 9647 493
s. Cedarcroft Regal's Jubilant d. Lancer's Miss Daisy
Chukluck Majestys Lillian 3-7 317-2X 11537 588
s. Chukluck Majesty d. Chukluck Lady Lill
Marernies Bluebird 2-4 365-2X 14051 667
s. Idacrest Royal Pedro d. Anson's Belle's Blossom

ILLINOIS

¶ALPERS, WALLACE M. & DOROTHY, FAIRBURY
Elvadale S. P. A. Chips 4-7 305-2X 8550 443
s. Oak Hollow Super Pretor d. Elvadale Ag. Chips
Elvadale A. A. Princess 3-6 305-2X 8400 435
s. Oak Hollow Ardell's Admirer d. Elvadale Ag. Princess
¶BAUER, LOREN, REN-LO FARM, CISSNA PARK
Ren-Lo Esquires Mona 3-4 305-2X 10010 516
s. Lakewood Blossom's Esquire d. Maria Jean's Mabel
BERANEK, CHARLES J., MERRIHILL GUERNSEY FARM, PALATINE
Pecks J. C. Okedalla 4-6 305-2X 8606 442
s. Curtiss Candy Jean's Curtiss d. Peck's King's Kedalla
¶BREEZE, ROY & SONS, ROYLU FARM, LEE
Roylu Jolly Hope 3-4 273-2X 9190 444
s. McDonald Farms Jolly Taine d. Roylu Noble Hilda
¶BUSBOOM, RAYMOND J., ERNRAY FARMS, GIFFORD
Ernray Levity Honey Lass 7-1 305-2X 10370 505
s. Sterlingold Levity Lustrous d. Alicia's Honey
Ernray Levity Ruth 4-3 305-2X 9290 498
s. Sterlingold Levity Lustrous d. Penelope's Rosetta
Ernray Kings Jeanette 4-7 305-2X 11300 585
s. Ernray Farms Rose King d. Ernray Levity Julia
Ernray Levity Marlene 4-5 305-2X 10660 608
s. Sterlingold Levity Lustrous d. Ernray Challenger's Mary Jane
¶DICKINSON, PHIL S., MR. & MRS. & DICKERSON, E. L., RIVER BEND FARM, ELGIN
Denishawn Bright Charlotte 4-6 279-2X 8290 409
s. Cowham Farm Rose's Rex d. Geloster R. Bright Cherry
¶ERDMAN, MYRON E., MYOWN GUERNSEY FARM, CHENOA
Ideals Prince Peters Tilda 9-2 305-2X 11810 567
s. Ideal's Prince Peter d. Ideal's Risbecq's Tilda
Annie May of Brushwood 6-6 305-2X 10210 527
s. Curtiss Candy Fabron d. Laurel Locks Krandee
¶MILLER, MILTON & SON, SMILIN' ACRES, ROCKFORD
Northern A. A. Cordel 2-3 305-2X 8940 445
s. Northern Anna's Admiral d. Northern Conrad's Cordelia
¶OSTRODKA, JOHN, OSTRODKA'S DAIRY, SANDOVAL
Gra-Gur Grace 4-4 305-2X 8990 468
s. Lady Grace's Steadfast Tudor d. Gra-Gur Andy's Susan
Ostrodka's Knight Honey 3-3 305-2X 8070 433
s. Amber Leaf E. Knight d. Glacial Meads Coronet Honey
JOHN PLAIN FARM, INCORPORATED, CARY
John Plain Vikings Teany 3-1 365-2X 10351 523
s. McDonald Farms Rival Viking d. Algonquin Dreamore
¶REUSCH, HARLAN E., HAZY HILLS FARM, ELIZABETH
Violet of Hazy Hills 9-0 305-2X 10990 579
s. Owen's Place Mona's Admiral d. Headlight's Nifty
Ruby of Hazy Hills 4-6 305-2X 10310 540
s. McDonald Farms Fore Hightime d. Candy Hopeful of Hazy Hills
Hazy Hills J. Barbara 3-7 305-2X 8820 555
s. Elmwood Julien d. Pet's Princess of Hazy Hills
Guerngold E. Verna 2-8 305-2X 8090 420
s. Valley Set F. Earl d. Guerngold Viola
Hazy Hills J. Lue 2-9 305-2X 8130 459
s. Elmwood Julien d. Chloe of Hazy Hills
¶STEWART, DANA, STEWART HYBRIDS, PRINCEVILLE
Meadow Green R Mildred 5-6 305-2X 11750 595
s. Caumsett Rewarder d. Meadow Green Alert's Matilda
¶WELLS, A. WAYNE, MR. & MRS., SAINT CHARLES
Butlers Hill Fa's Jeanine 4-6 298-2X 9550 458
s. Curtiss Candy Fascinator d. Butler's Hill Jeanine
Butlers Hill Model Betty 4-5 305-2X 8370 423
s. Curtiss Candy Model Curtiss d. Cutler's Hill Betty
Butlers Hill Lucky Jessica 3-8 283-2X 8720 425
s. Curtiss Candy Lucky Curtiss d. Butler's Hill Jessica
¶WESTERN ILLINOIS UNIVERSITY, MACOMB
W. I. U. Betty 2-6 305-2X 8520 386
s. Lady Grace's Steadfast Tudor d. Golden Grange Ideal Buttercup

INDIANA

¶BEHMER, J. RICHARD, PLYMOUTH
Behmer Homestead Lana 12-10 305-2X 8750 455
s. Golden Grange W. Destiny d. Maple Manor Lula Belle

KEEP YOUR REGISTRATIONS UP-TO-DATE

Behmer Homestead O. Lois 6-6 305-2X 9740 523
s. Golden Grange O. Candor d. Maple Manor Lula Belle
Behmer Homestead S. Nell 2-5 305-2X 8470 384
s. Golden Grange V. Silver d. Behmer Homestead I. Nora
Behmer Homestead S. Lorna 2-5 305-2X 7430 373
s. Golden Grange V. Silver d. Behmer Homestead I. Likely
Behmer Homestead S. Carol 2-5 305-2X 8380 438
s. Golden Grange V. Silver d. Behmer Homestead I. Candy
¶COLEMAN, HAROLD, GOLDEN HAVEN FARM, KOKOMO
Golden Haven Golden Lottie 7-10 305-2X 10700 610
s. Curtiss Candy Golden Curtiss d. Cottage Farm Wistaria's Wilma
Golden Haven Kings Honey Girl 5-6 305-2X 8810 493
s. Ideal's Netoria's King d. Golden Haven Levity Honey
Golden Haven Kings Holly 5-5 305-2X 10020 486
s. Ideal's Netoria's King d. Golden Haven Lucky Holly
Golden Haven Neocene's Betty 3-7 305-2X 12160 581
s. Ideal's Neocene d. Golden Haven Levity Betty
Golden Haven Neocenes Jean 3-5 305-2X 11330 548
s. Ideal's Neocene d. Golden Haven Master's Jean
Golden Haven Kings Jane 3-6 305-2X 9910 465
s. Ideal's Netoria's King d. Golden Haven Levity Jane
Golden Haven Neocene's Melody 2-6 305-2X 8560 482
s. Ideal's Neocene d. Golden Haven King's Memory
¶CRAIG, REUBEN A., DR. & MRS., LEAFY LANE FARM, KOKOMO
Leafy Lane Matchless Mirth 9-2 291-2X 10480 555
s. Gayoso Levity Matchless d. Gaiety of Leafy Lane
Leafy Lane Content 6-10 295-2X 9550 484
s. Curtiss Candy Major Curtiss d. Dividend's Duchess
Leafy Lane Cherub's Charity 3-5 305-2X 11000 560
s. Wilgorlan Farms Cherub d. Leafy Lane Matchless Faithful
¶DILL, E. M., DILLDALE FARM, DANVILLE
Plymouth Lane Royal Jane 6-2 299-2X 10820 446
s. Golden Grange Ideal Royal d. Mariwald Teddy's Janice
¶DUFF, W. F. & SON, "DUFFIELD", LEBANON
Duffield S. Sue 5-9 305-2X 9060 451
s. McDonald Farms Fore Strong Boy d. Duffield T. Susan
¶FINK, HARVEY B. & VADA N., LA HAR VA FARM, ELKHART
La Har Va Euneda 9-7 305-2X 9740 441
s. Lookwell Timothy of LaHarva d. La Har Va G. Eunice
¶HOCHSTETLER, LEVI R., U CREEK MEADS FARM, NAPPANEE
Valmeads Laura of Sunny Slope 9-5 305-2X 11910 551
s. Villa Crest Valmead d. Squire's Laura of Sunny Slope
U Creek Francess Lulu 2-5 305-2X 9080 472
s. Yellow Creek Beacon King d. U. Creek Lola's Frances
¶HOOVER, PAUL, SPUDRIDGE FARM, GOSHEN
Spudridge Spot Susie 4-5 305-2X 8890 476
s. Spudridge Pearl Honeymoon Pal d. Spudridge Tulip Spot
Spudridge Vera Velvet 3-1 305-2X 9040 446
s. Spudridge Dolly Lad d. Spudridge Dairy Maid Vera
Spudridge Vera Valoris 2-2 294-2X 7750 415
s. Spudridge Pearl Royal d. Spudridge Dairy Maid Vera
Spudridge Spot Suke 2-1 305-2X 8180 429
s. Spudridge Pearl Royal d. Spudridge Tulip Spot
¶HOSTETLER, MERRITT F., MR. & MRS., MERLETA FARM, TOPEKA
Lark Haven Lena 6-6 305-2X 10620 561
s. Alpha Hardwick's Romulus d. Lark Haven I. Lily
¶HOUSER, HAROLD & SONS, KERR HILL FARMS, MOORELAND
Golden Grange Ideal Floretta 7-11 305-2X 10170 497
s. McDonald Farms Augusta's Ideal d. Golden Grange R. Flora
MARTIN, LEWIS K. & SON, PLYMOUTH LANE FARM, WAKARUSA
Broadmoor Tressie 7-5 365-2X 16894 832
s. Nyala Broadmoor's Honor d. Broadmoor Theresia
May Day Maid 6-2 305-2X 10894 494
s. Caumsett Rex d. Valley Set Tim's May Day
¶METZGER BROTHERS, SOUTH VIEW FARM, SOUTH WHITLEY
South View J. Lucinda 10-9 305-2X 10430 446
s. Terra Vista John d. Marybell's Butterfat Louisa
South View Flash Lena 6-4 305-2X 10140 489
s. Metzger Farms Honor Flash d. South View T. Lucia
South View Golden Patty 6-0 305-2X 11670 534
s. Tarbell Golden Barbarian d. Butterfat Bluebell's Pat
South View Fascinator's Della 2-7 305-2X 8150 424
s. South View Dolly's Fascinator d. South View Flash Desma
South View Fascinators Jill 2-1 305-2X 7960 372
s. South View Dolly's Fascinator d. South View Flash Judy
South View C. Bernadene 1-11 301-2X 7610 399
s. Willow Spring Combination d. South View Flash's Bernadette
South View Leader's Marcia 2-2 305-2X 8300 404
s. South View Louise's Leader d. South View Combination's Meg
¶MORTON BROTHERS & BAIRD, LEONARD, MORTON DAIRY FARM, LEBANON
Glenwoods Masters Wyona 8-6 296-2X 10410 502
s. Glenwood's Master d. Glenwoods White Cloud
Green Acres Lomens Starlight 5-10 305-2X 10900 515
s. Eagle Valley N. Lomen d. Green Acres Princess Star
Green Acres Q Wistaria 3-1 305-2X 9270 453
s. Green Acres Quentin d. Glenwood's Master's Wyona
Green Acres D. Louise 2-3 305-2X 8520 392
s. Henslee Farms D. Dictator d. Green Acres Lomen's Lou
¶NEWBY, JOHN L., SHERIDAN
Fabrons Frances 2-2 305-2X 7080 373
s. Fabron's Charmer d. Mastermans Royal F. Queen
¶ORSBURN, FRANCIS & DAUGHTERS, ORSBURN'S FARM, KOKOMO
Lily of Orsburn's Farm 6-5 305-2X 10410 468
s. Grain Meadow Whirlwind's Ace d. Grain Meadow Chum's Nell
Trixie of Orsburns Farm 4-6 292-2X 9590 516
s. Grain Meadow Whirlwind's Ace d. Alice of Orsburn's Farm
Dolores of Orsburns Farm 4-6 305-2X 10320 491
s. Grain Meadow Whirlwind's Ace d. Jeane of Orsburn's Farm
Grace of Orsburns Farm 4-0 305-2X 9560 437
s. Grain Meadow King's Emory d. Belle of Orsburn's Farm
Pauline of Orsburns Farm 2-1 305-2X 10290 523
s. Grain Meadow Liberal's Hero d. Molly of Orsburn's Farm
Peggy of Orsburns Farm 5-4 284-2X 10200 580
s. Grain Meadow Whirlwind's Ace d. Green Manor Watchful's Peggy
Betsy of Orsburns Farm 2-1 305-2X 9730 536
s. Grain Meadow Liberal's Hero d. Peggy of Orsburn's Farm
¶RAYL, CARL, VAN BELLE FARM, RUSSIAVILLE
Van Belle Supreme Rose Feba 7-2 305-2X 12090 625
s. Pine Manor Golden Supreme d. Van Belle Eagle's Rosette
Van Belle Cherubs Starene 5-5 305-2X 13590 818
s. Wilgorlan Farms Cherub d. Van Belle Supreme Starlene
Van Belle Select Rose 2-8 305-2X 9030 445
s. Leafy Lane M. Select d. Van Belle Rose Cherub
¶REKEWEG, MELVIN & SONS, CLEAR VIEW FARM, WOODBURN
Clear View M Joyce 3-0 305-2X 7910 419
s. Franchester K. H. Maxim d. Clear View Princess Spot
Clear View C Bess 1-10 305-2X 7210 360
s. Franchester Hornet's Cedric d. Clear View A. Bell
¶RIEKE, GLENN T. & HOUSER, GEORGE H., LOCH LEVEN FARM, WATERLOO
Woodruff Manor's Melba's Ideal 6-5 305-2X 10140 504
s. Decatur Acres Ideal's Mike d. Woodruff's Melba
Franks Home C C Lottie 6-6 305-2X 10970 508
s. Curtiss Candy Marie's Curtiss d. Hawpatch Luann's Lady
Woodruff Manor's Gloria 3-5 305-2X 8600 435
s. Normandy Baronet d. Hassan's Woodruff Manor Glory
Franks Home Miss Barba 3-2 296-2X 10750 486
s. Fra-Hib Levity King d. Franks Home Buttercup
¶RIGGS, GERALD & RUSSELL, SHADY LANE FARMS, SHIRLEY
Woodacres L R Bountiful 7-3 305-2X 10340 497
s. Fairlawn Actor's Leader d. Woodacres Royal Bountiful
Milky Ways Coronet Patsy 5-10 305-2X 14420 691
s. Raemelton Coronet Levity Jean d. Milky Way's Patricia
Milky Ways Levity Evy 5-4 305-2X 13501 632
s. Raemelton Coronet Levity Jean d. Milky Way's Levity Evelyn
Shady Lanes Fanny 5-5 305-2X 10870 511
s. Curtiss Candy Noble Curtiss d. Franelen Heiress Fleta
¶RIGGS, OSCAR M., GREEN RIDGE FARM, EVANSVILLE
Welcome In Heritor Tia 7-7 305-2X 10660 584
s. Riegeldale Melba's Heritor d. Welcome In King's Tia
Green Ridge Cherokee Freda 3-5 305-2X 11230 596
s. Broadmoor Cherokee d. Green Ridge Kinsman Forelda
¶SHIRK, BEN M., BELL LAWN FARM, GOSHEN
Fantasy of Lone Elm 2-2 305-2X 7350 385
s. Coldspring's Defender's Valor d. Fascination of Lone Elm
¶SIESS, FRED & ARTMAN, ALTA, BIG SPRINGS FARM, LEBANON
Big Springs Carnation 9-0 301-2X 10930 474
s. Ideal's Baron d. Carnation's Pet
Big Springs M Ruby Bell 7-5 305-2X 9600 472
s. McDonald Farms S. Masterman d. Big Springs Lucky Ruby
Big Springs H Dolly Lee 3-7 305-2X 8320 436
s. Hominy Hill Hercules d. Big Springs Advancer's Dolly
Big Springs M. D. Fawnlyn 2-5 305-2X 7720 380
s. Maple Drive Masterman d. Big Springs Fawn Violet
WEAVER, VIRGIL C., VILLA CREST FARM, GOSHEN
Villa Crest Rose Petite 2-4 302-2X 8792 420
s. Villa Crest May Rose King d. Villa Crest P. Lustre
¶YODER, WILLARD O., FAIRLANE FARM, TOPEKA
Manor Lodge P Princess 8-0 293-2X 10850 453
s. Golden Grange R. Paymaster d. Fort Petticoat Farm's Empress
¶YOUNG, BION, DUTCH MILL FARM, PLEASANT LAKE
Dutch Mills Noble Venus 8-8 274-2X 11030 507
s. Curtiss Candy Noble Curtiss d. Dutch Mill's Vixen
Dutch Mills Dinah 7-1 305-2X 13110 667
s. Golden Grange Vigo d. Dutch Mill's Dena A.
Dutch Mills Butter Maid 6-4 289-2X 10240 559
s. Curtiss Candy Butterfinger d. Dutch Mill's Maize
Dutch Mills L Viola 3-3 305-2X 8110 468
s. Hominy Hill Laddie d. Dutch Mill's Hoosier Vicki
Dutch Mills L. Virginia 2-4 305-2X 10656 527
s. Hominy Hill Laddie d. Dutch Mill's B. Vera
¶YOUNG, WALTER L. & SON, GRAIN MEADOW GUERNSEY FARM, GREENTOWN
Welcome In Favor Clara 6-11 305-2X 10300 523
s. Welcome In Favor d. Welcome In Forward's Clara
Grain Meadow Oberlands Cleo 6-6 305-2X 10180 510
s. Welcome In Clara's Oberland d. Grain Meadow Chum's Cleo
Grain Meadow Oberlands Joyce 6-6 305-2X 13540 578
s. Welcome In Clara's Oberland d. Grain Meadow Chum's Joyce
South View Combinations Beaut 3-11 305-2X 9780 553
s. Willow Spring Combination d. South View Flash's Bertha
Grain Meadow K. C. Cleo 3-4 305-2X 10520 513
s. Grain Meadow King's Chum d. Grain Meadow Oberland's Cleo
Grain Meadow B. Rhoda 2-10 305-2X 12170 719
s. Yellow Creek R. Beacon d. Rhoda of Breezy Inn

IOWA

¶BOE, R. H., BOE RIDGE FARM, CALMAR
Boe Ridge Pharaoh Anabel 2-9 299-2X 9690 422
s. Ideal's Pharaoh d. Roselite's Althea
¶CEDAR CREST FARM, WOODBINE
Cedar Crest Le Hilda 2-3 305-2X 7640 411
s. Skyline Le Prince d. Cedar Crest Lads Bell
¶IOWA STATE UNIVERSITY, AMES
Ames Goodness 3-2 305-2X 8400 445
s. Ames Commadore d. Ames Clarice
¶MAHR, MARVIN L. & SONS, WYNOLA GUERNSEY FARM, INDIANOLA
Wynola Veta 3-6 305-2X 8450 458
s. Fairlawn Merit's Matchless d. Wynola Venus
Wynola Livia 2-2 305-2X 8150 366
s. Fairlawn Merit's Matchless d. Wynola Lydia May
¶McCOY, MALCOLM & SONS, McCOY'S GUERNSEY FARM, VILLISCA
McCoy's Farm Nola 7-6 305-2X 9700 491
s. McCoy's Farm Justice d. McCoy's Farm Perfect Rose
McCoy's Farm Le's Beebe 4-0 305-2X 10330 472
s. Skyline Le's Victor d. Rosy Bessie of Baird Farm

McCoy's Farm Lee's Marsha 3-1 305-2X 8920 458
s. Skyline Le's Victor d. McCoy's Farm Mayetta
¶PRATT, DONALD W., RICARBRU FARM, GLIDDEN
Ricarbru P. Crystal 2-9 305-2X 9050 408
s. Suneslope's Perfection d. Ricarbru E. Clarice
Ricarbru C. Abie 2-6 305-2X 8540 431
s. Clermont Count Perfection d. Ricarbru S. H. Alberta

KANSAS

ECKMAN, ALBERT W., MR. & MRS., ECKMAN'S GUERNSEY FARM, BALDWIN
Eckmans Gerlee's F. Goldie 5-8 305-2X 8991 491
s. Eckman's Florence's Fisherman d. Walmar R. Gerlee
Eckmans Dolls Flash Doodles 4-9 305-2X 8655 490
s. Seco Hornet's Flash d. Eckman's Dot's Doll
¶JOHNSON, HOWARD H., VALKOMNA GUERNSEY FARM, OTTAWA
Valkomna Sally 3-9 305-2X 11320 508
s. Ransom Satanta's Scholar d. Valkomna Desire
RANSOM, W. G., JR. & W. G., ESTATE, RANSOM FARM, WILLIAMSBURG
Ransom Augustas Augustella 2-9 305-2X 8200 455
s. Seco Forward's Shah d. Ransom Adele's Augusta
WINN, ALBERT J., BURLINGTON
Winn Marquis Lucille 2-4 329-2X 8659 449
s. Marette's Marquis of Winnmead d. Loretta's Lucille of Winnmead

KENTUCKY

¶BEASLEY, L. F., RIVERSIDE FARM, FRANKLIN
Sunny View Kings Bettyann 6-2 305-2X 11360 555
s. Sunnyview Coronation King d. Maxim's Babe Girl
¶BERRYMAN, STUART P., NICHOLASVILLE
Berryman Farms Alpine Rose 2-7 305-2X 10830 533
s. Alpine Rose Royal Master d. Golden Hills R. Denise
¶O'BANION, J. V. & SONS, SALOMA WAY FARM, CAMPBELLSVILLE
Saloma Way Lakeries 7-9 305-2X 9900 450
s. Normandy Patrician d. Lakeries Sunshine
Confidence Goldylocks 6-9 305-2X 10770 556
s. Henslee Farms Confidence d. Seldom Seen Goldy
Saloma Way Nelle 5-3 305-2X 9620 451
s. Hermitage View Mercury d. Saloma Way Lakeries

LOUISIANA

KLEINPETER FARMS DAIRY, INCORPORATED, BARON ROUGE
Golden Grange Ideal Princess 10-1 305-2X 10933 487
s. McDonald Farms Augusta's Ideal d. Golden Grange R. Crescent
Willow Wildes Gynette 7-6 305-2X 8762 472
s. Red Cross Noble Anthony d. Triumph's Princess Lyn

MAINE

¶GARDINER, R. H., OAKLANDS FARM, GARDINER
Oaklands Queen Elizabeth 8-3 305-2X 9780 462
s. Langwater Supreme d. Great Elm Prissy
Oaklands Donna Jade 6-10 304-2X 11070 542
s. Great Elm Phil's Lonnie d. Oaklands Opal
Oaklands M. Beauty 4-9 276-2X 8530 491
s. Tarbell Golden Marmion d. Oaklands Glamour Girl
Oaklands Phils Comet 5-11 305-2X 11540 502
s. Oaklands Prince Philip d. Oaklands Golden Comet
Oaklands Velvet 3-10 290-2X 8620 458
s. Harrington's Julian Victor d. Oaklands Gay Hopie
WALKER, CLIFTON N., HOMEFIELDS, WISCASSET
Homefields Candy 3-7 305-2X 10219 535
s. Ideal's Miriam's Maximal d. Homefields LK Catherine
Homefields General's Julie 3-6 298-2X 10226 497
s. Flying Horse Dorothy's General d. Homefields A. Juliane
Homefields Charmers Blossom 2-6 305-2X 11285 520
s. Northern Charmer d. Homefields A. Cleopatra

MARYLAND

¶BALDERSTON, LLOYD, III, COLORA FARM, COLORA
Starcoe Ann 9-11 305-2X 8350 466
s. Antietam Knight d. Star-Coe
Knights Starcoe 7-8 305-2X 9320 497
s. R. F.'s Highlander's Knight d. Star-Coe
C. A. Emma Ann 2-11 305-2X 8880 490
s. Carroll's Ace d. King's Emma's Ann
Aces Stately Emma 2-9 305-2X 8750 481
s. Berta's Knightly Ace d. Stately Emma
C. A. Anna 2-10 302-2X 6710 414
s. Carroll's Ace d. Anna Luck's Ann
Twice Knightly Coe 2-9 305-2X 7390 412
s. Berta's Knightly Ace d. Knight's Coe-Luck
Aces Red Bud 2-7 305-2X 8410 441
s. Berta's Knightly Ace d. Red Bud's Ann
Carrolls Lucy 2-7 276-2X 7630 413
s. Mont Carroll d. Knight's Bonnie Lou
MacKnight Cora 2-7 305-2X 8140 465
s. McDonald Farms Mister Vaughn d. Knight's Cora
Aces Queenly Carolita 2-5 305-2X 7120 387
s. Berta's Knightly Ace d. Knight's Carolita
Aces Emmaline 2-3 305-2X 9070 507
s. Berta's Knightly Ace d. A. King's Emma
Carrolls Starcoe 2-2 305-2X 8600 448
s. Mont Carroll d. Knight's Starcoe
Aces Starking Ann 2-5 305-2X 9490 489
s. Berta's Knightly Ace d. Carroll's Starking Ann
¶BARTON, CHARLES E. & SON, SPRING BROOK FARM, QUEEN ANNE
Spring Brook Princess Charm 5-0 305-2X 10090 461
s. Slaughterton's King's Charmer d. Spring Brook Pat's Shirle
Spring Brook D. Gift 2-4 305-2X 10210 513
s. Mulhocaway Butterfat Dollar d. Spring Brook Ginger's Charm
¶BURLING, EDWARD, JR., RICH NECK MANOR FARM, CLAIBORNE
Rich Neck A. Cynthia 4-6 305-2X 11290 431
s. Fairlawn Actor's Acme d. Rich Neck Claiborne Hyacinth
Rich Neck A. Maclin 4-4 305-2X 9840 486
s. Fairlawn Actor's Acme d. Chinquapin Maclin
¶CARROLL, P. A., ESTATE, DOUGHOREGAN MANOR, ELLICOTT CITY
Manor Connie 11-1 305-2X 10740 518
s. Blakeford Constant d. Manor Lovely
Manor Truth 8-4 305-2X 11570 599
s. Broadwater Tumble d. Manor Anita
Manor Ingenious 8-2 305-2X 9450 495
s. McDonald Farms Inheritor d. Manor Clara
Manor K. Anita 3-5 305-2X 8760 431
s. McDonald Farms Pre Kelvin d. Manor Anita
Manor St. Indigo 3-4 288-2X 7820 418
s. McDonald Farms Pre Saint Nick d. Manor Indigo
Manor Q. V. Anita 2-7 305-2X 7170 378
s. Mulhocaway Butterfat Quartus d. Manor V. Anita
Manor Doll Idalia 2-4 305-2X 8860 452
s. Mulhocaway Butterfat Dollar d. Manor Idalia
Manor Q. Ionita 2-4 305-2X 8230 444
s. Mulhocaway Butterfat Quartus d. Manor Ionita
Manor Q. Indigo 2-4 305-2X 7440 372
s. Mulhocaway Butterfat Quartus d. Manor Indigo
Manor Conscript 2-0 305-2X 9430 513
s. Manor Pre Conqueror d. Manor Alert Angela
¶CECIL, H. M. & J. M., LANGHURST FARM, SUDLERSVILLE
Langwood Coronation Alice 8-11 275-2X 7660 413
s. Wilgorlan Coronation Cavalier d. Broadland Alice May
Langhurst Steadfast Lynn 2-9 305-2X 7700 391
s. Langhurst Steadfast King d. Ford's Landing Lou
¶CLOVERLAND FARMS DAIRY, INCORPORATED, CLOVERLAND GUERNSEY FARMS, PHOENIX
Cloverland V. Prinn 7-7 305-2X 10810 590
s. Wilgorlan Farms Valor d. Foxburg's Imperial's Princess
Cloverland Farms L. Susie 4-11 296-2X 10720 588
s. Wilgorlan Farms Legacy d. Cloverland I. Sunshine
Cloverland Pre Bluebell 4-8 297-2X 10970 603
s. McDonald Farms Pre Kelvin d. Cloverland S. Bess
Cloverland Pre Belinda 4-5 305-2X 12040 591
s. McDonald Farms Pre Kelvin d. Cloverland Farms Leader Brita
Cloverland Saints Belle 4-6 305-2X 11410 580
s. McDonald Farms Pre Saint Nick d. Cloverland V. Barb
Cloverland V. Artist 3-11 305-2X 7840 451
s. Wilgorlan Farms Valor d. Cloverland Farms L. Arlene
Cloverland Prince's Bridget 3-8 305-2X 9860 415
s. Wandamere Petrissa's Prince d. Cloverland Farms Leader Brita
Cloverland Royal Laura 3-4 305-2X 8170 447
s. McDonald Farms Royal Win d. Cloverland Farms F. Lady
¶DEVILBISS, M. HOWARD, LIN-ZEE FARM, WESTMINSTER
Lin-Zee Pre Faith 4-4 305-2X 8980 476
s. McDonald Farms Pre Kelvin d. Chinquapin Helena
Lin-Zee Pre Hertha 2-4 304-2X 7540 415
s. McDonald Farms Pre Kelvin d. Lin-Zee Pre Hope
¶DUKES, A. WILSON, WHITE HOUSE FARM, CENTREVILLE
Langvalley B. Shelley 6-3 305-2X 8840 472
s. Langvalley Peerless Bee Blood d. Langvalley Levity Sunshine
Twin Meadows R. Irene 5-9 305-2X 9540 569
s. Coldspring's Noble's Raider d. Twin Meadows Arlene
White House St. Nick's Frisky 2-10 305-2X 8120 488
s. McDonald Farms Pre Saint Nick d. Pioneer Point Freida
Goldwood Defenders Nixie 2-6 305-2X 9220 416
s. Goldwood Defender d. Goldwood Navigator's Nixie
¶ENGLAND, T. HOWARD, NORTH EAST
Drummer Boys Mona 2-2 305-2X 7320 439
s. Lilac's Drummer Boy d. Counts Martha
¶GARST, DONALD L., GARSTLYN FARM, FREDERICK
Oilasses Noble Charming 3-4 305-2X 7410 419
s. Oilasses Prediction Noble d. Oilasses Charming La Noce
¶HERSEY, LEROY H., KNIGHTONGALE FARM, EDGEWATER
Knightongale Pre Princess 4-5 305-2X 10440 492
s. McDonald Farms Pre Rollin d. Knightongale Foremost Princess
Knightongale Butterfat Hope 2-6 305-2X 7700 392
s. Mulhocaway Butterfat Quartus d. Knightongale NoMax Hope
¶HULL, JOHN H., "HULLSIDE", WESTMINSTER
Her Endeavors Pre Val 3-8 305-2X 7690 449
s. McDonald Farms Pre Kelvin d. Walnut Bottom's Valentine
Hullside Hero's Joyce 2-7 305-2X 7550 409
s. Hullside Pre K. Hero d. Hullside Governor's Josalyn
Hullside Supreme Verna 2-6 305-2X 7450 409
s. Hullside Pre K. Supreme d. Hullside Governor's Vesta
¶MARYLAND, UNIVERSITY OF, COLLEGE PARK
Cedar Springs Pre SN Fragrance 2-10 305-2X 8340 418
s. McDonald Farms Pre Saint Nick d. Cedar Springs Kings Violette
¶ONLEY, W. T. & CANNING COMPANY, NORTHFIELD FARM, SNOW HILL
Northfield H. Junis 11-2 305-2X 10739 466
s. Haldane's Prince of Cosquay d. Mt. Harmon June Rose
Northfield B. Florene 5-7 305-2X 9150 475
s. Brays Island Hornet d. Northfield Patrick's Flower
Northfield W. Astor 2-6 297-2X 7350 409
s. Wilgorlan Farms Paoli d. Northfield I. Avis
¶POWELL, WILLIAM R. & SONS, MILL ROAD FARM, ELLICOTT CITY
Manor Pre Valeria 3-0 305-2X 7710 409
s. McDonald Farms Pre Kelvin d. Manor Valeria
¶SHELTON, WILLIAM A., PUDDINGTON FARMS, CALVERT
Puddington Royal Durose 6-8 305-2X 12410 547
s. Liseter Royalist d. Puddington's Red Rose
Puddington Royal Pegina 6-5 305-2X 8880 449
s. Antietam Royal Pete d. Puddington Royal Gina
Puddington In May 6-10 305-2X 8710 446
s. McDonald Farms Inheritor d. Puddington Farms May Girl

KEEP YOUR REGISTRATIONS UP-TO-DATE

Puddington Royal Pejunie 4-6 305-2X 10710 468
s. Antietam Royal Pete d. Puddington Royal June
¶WEBSTER, WILLIAM & CLOSE, STEVENSON W., COOL BRANCH FARM, ABERDEEN
Locust Grove H. Glen Maid 8-8 305-2X 10830 479
s. Hornet's Bright Lad d. Glenburnie Maiden
Cool Branch P. DuBarry 5-6 305-2X 12450 560
s. McDonald Farms Jolly Prediction d. Greenacres Memory
Cool Branch Golden Eileen 4-8 305-2X 10050 452
s. Wilgorlan Farms Trumpeter d. Cool Branch Handy Cherry
¶WORTHINGTON, JOHN D., THE HOMESTEAD, BEL AIR
Goldwood Navigator's Nessie 6-6 305-2X 11790 560
s. Curtiss Candy Navigator d. Goldwood Champion's Bersheba
¶WYMAN, THOMAS C., WYE HEIGHTS PLANTATION, EASTON
Wye Heights P. Verlaine 5-6 305-2X 9120 491
s. McDonald Farms Pre Kelvin d. Wye Heights Inspiration
Wye Heights Demure 2-5 305-2X 7920 444
s. Bayville General Morgan d. Wye Heights April

MASSACHUSETTS

¶APPLETON, FRANCIS R., JR., APPLETON FARMS, IPSWICH
Appleton Farms Ferd Dolly Dear 5-6 305-2X 10060 603
s. Elmwood's Peerless Ferdinand d. Appleton Farms Dolly Dear
Appleton Farms Ferd Star 3-5 291-2X 8620 415
s. Elmwood's Peerless Ferdinand d. Appleton Farms Star Natalie
Appleton Farms Ken Happiness 2-7 305-2X 9360 506
s. Idylbrook Squaw's Kenyon d. Appleton Farms Happiness
Appleton Farms S. S. Ferd Happy 2-6 305-2X 8360 409
s. Gardenville King Splitsilk d. Appleton Farms Ferds Happiness
Appleton Farms Linc M. Natalie 2-6 305-2X 7990 408
s. Deershorn Lincoln d. Appleton Farms Major Natalie
COTTING, CHARLES E., CHEDCO FARM, BERLIN
Highfield Lady Rosalie 2-4 305-2X 9624 479
s. Fairlawn Prince's Sailor Lad d. Highfield Wild Rose
EDGEWOOD FARM, NORTH ANDOVER
Edgewood Kings Althea 10-6 365-2X 12798 615
s. Flying Horse Colonel's King d. Edgewood Peer's Incense
¶EHRHARDT, MARY I., HATHOR FARM, LITTLETON
Eastleigh N. Snowflake 9-2 305-2X 10670 506
s. Eastleigh Marechal d. Inlet Valley Farms Dorothy
¶FLAGG, RAYMOND H., GREEN HILL FARM, GILL
Green Hill Killy 2-7 305-2X 8520 426
s. Green Hill Kidelle's Advancer d. Green Hill Irma
Green Hill Kalo 2-7 305-2X 9130 490
s. Green Hill Kidelle's Advancer d. Windy Rise Kings Mayflower
¶FORGES FARM, INCORPORATED, PLYMOUTH
Forges Hardwick Nettie 2-6 305-2X 7320 383
s. Ben Tulloch J. Hardwick d. Forges C. Sunglow
¶FOWLES, ELWYN M., SUNNYDELL FARM, SOUTHAMPTON
Sunnydell Hollirex Cathy 7-2 305-2X 10040 525
s. Mulhocaway Butterfat Hollirex d. Reliance's Cynara
Sunnydell Butterfinger Candy 4-7 305-2X 10470 586
s. Curtiss Candy Butterfinger d. Sunnydell Hollirex Cathy
¶GLESSNER, JOHN J., II, MRS., ARGILLA FARM, IPSWICH
Sanborn Farm Pandia 6-11 305-2X 12200 542
s. Argilla King Henry d. Sanborn Farm Minerva
Argilla Artemis Ellen 2-5 302-2 8010 448
s. Gardenville King Splitsilk d. Argilla Altair's Artemis
HATHEWAY-STEANE, CORPORATION, THE, CORONA FARM, SOUTHWICK
Coronas Primes Gloria 4-1 305-2X 10660 577
s. Two Brooks King's Prime d. Lewellmond Lady Jane
¶KING, LEWIS E., DREAMLAND FARM, NEW BRAINTREE
Elmstead A. J. Gray 9-7 302-2X 12520 556
s. Lynbrook Apple Jack d. Elmstead Dolly's F. Gray
¶KOCH, HARRY F., MR. & MRS., SHELDEGREN FARM, GREENFIELD
Sheldegren True 2-11 305-3X 8570 436
s. Crystal Spring Farm Hector d. Sheldegren Truly
¶MUDGETT, VERNON D., DEERSHORN FARM, STERLING JUNCTION
Deershorn L. Belle 2-5 305-2X 9690 489
s. Langwater Deershorn d. Deershorn Nina Girl
¶NORFOLK COUNTY AGRICULTURAL SCHOOL, WALPOLE
Princess of Norfolk Aggie 3-10 295-2X 9080 520
s. Fairlawn K. Sailor Prince d. Marie of Norfolk Aggie
Lady Marmion of Norfolk Aggie 3-7 305-2X 10580 551
s. Fairlawn K. Marmion d. Chedco King's Lady
¶REYNOLDS, JAMES R., LARCH FARM, WENHAM
Larches Senorita Mira 2-9 305-2X 8970 449
s. Flying Horse Flute's Trumpeter d. Larches Duchess Star

MICHIGAN

¶BERESFORD, JAMES A., TYRONE FARM, METAMORA
Arrus Philosopher Freesandra 10-4 305-2X 9360 494
s. Riegeldale Emory's Philosopher d. Arrus Free Sandra
Clover Oaks Royal Ellen 5-2 305-2X 9240 450
s. Fairlawn Peer's May Royal d. Clover-Oaks Royal Hedy
Goose Valley K. Brilliant 3-7 305-2X 8650 458
s. Nyala King's Champ d. Goose Valley Brilliant
DANCER, H. M., COWHAM FARM, JACKSON
Cowham Farm N. Rexs Gold 4-7 315-2X 8501 443
s. Cowham Farm Neva's Rosrex d. Cowham Farm Ben's Gold
¶DENDEL, JACK, DENDEL FARMS, ALLEGAN
Sergeant Peggy Star 4-5 305-2X 10920 593
s. Vandale Sergeant d. Pearl's Peggy
¶ELMWOOD FARMS, FRANKENMUTH
Actress Melba of Miller Farm 7-5 305-2X 8730 442
s. Lyrene Wanderer d. Dartha Actress of Miller Farm
Elmwoods Le Crystal 6-10 305-2X 9140 485
s. Woodacres Excellent Leader d. Elmwood's Royal Cleopatra
¶HARTWAY, KENNETH, LENOX
Hartways Doris Matilda 4-3 305-2X 9350 433
s. Hartway's Prince King d. Hartway's Goldenrod Doris
¶HUDSON BROTHERS, MEADOW LANE FARM, BERRIEN CENTER
Meadow Lane Jilla 6-8 305-2X 10540 490
s. Meadow Lane Major Juvius d. Meadow Lane Jewel
Meadow Lane Prideen 2-4 305-2X 7920 409
s. Yellow Creek Jewel Supreme d. Meadow Lane Levity Pride
¶HUNSBERGER, LYLE, LYRENE GUERNSEY FARM, IONIA
Lyrene Kings Butter Maid 7-6 305-2X 10930 514
s. Lyrene Peggy's King d. Buttercup of Beech Hill
Lyrene Kings Roxanne 5-5 305-2X 10360 525
s. Lyrene Pamela's Rex d. Golden King's Wild Rose
Lyrene P. R. Rose Queenetta 4-10 305-2X 11380 503
s. Lyrene Pamela's Rex d. Lyrene Favorite Queen
Lyrene R. Bell 2-11 305-2X 10690 545
s. Cowham Farm Emory's Rex d. Lyrene P. R. Bess
Lyrene Emorys Elaine 2-6 305-2X 11360 534
s. Lyrene King's Emory d. Ester of Beech Hill
Lyrene Barneys Jessie 2-0 305-2X 9120 424
s. Lyrene Barney d. Jessie's Jarrette Jolly
¶JACKSON, ROY R. & SONS, CLAW-ACRES, CARO
Colbys El Anid 7-10 305-2X 9120 450
s. McDonald Farms Fore El Toro d. Langmeadow Anid
Bradfords Priscella J. 3-6 305-2X 9180 487
s. Bradford's Joyce's Pat d. Bradford's Judy H.
¶JENISON, HAROLD L. & SONS, RUSH CREEK GUERNSEY FARM, JENISON
Rushcreek Beth 10-8 303-2X 9530 432
s. Caumsett Royal Duke d. Monitor Bethany Lillian
Farofield Golden Dew Drop 4-8 305-2X 11345 489
s. Greystone Aristocrat d. Farofield Pat's Dew Drop
¶KAMPS, DONALD, KAMPLAND GUERNSEY FARM, BYRON CENTER
Meadow Brook Rita 8-5 305-2X 9350 434
s. Hi-Point Mercury's Adam d. Meadow Brook Gladys
¶KING, C. W. & SON, UNION CITY
Kings C. Martha 3-6 303-2X 9850 457
s. King's Columbine d. King's Lucky Girl
Kings C. Julie 3-1 305-2X 9330 439
s. King's Columbine d. King's Rex's Helen
Kings C. Mary Ann 3-1 305-2X 8890 420
s. King's Columbine d. King's Golden Annette
Kings Nina 1-11 305-2X 8860 382
s. Curtiss Candy Count Curtiss d. King's Charmer's Becky
¶KIRKLIN, DALE, WALNUT MANOR FARMS, KALAMAZOO
Geneieve of Walnut Manor 2-4 305-2X 8610 414
s. Yellow Creek Jewel Supreme d. Bertha of Walnut Manor
Gretto of Walnut Manor 2-3 305-2X 8870 400
s. Yellow Creek Jewel Supreme d. Daisybell of Walnut Manor
¶LOCKSHORE FARMS, INCORPORATED, HICKORY CORNERS
Lockshore Angela 4-8 305-2X 10380 518
s. Mulhocaway Butterfat Adonis d. Mulhocaway Neclet Beauty
Lockshore Wistar Tamie 3-5 305-2X 10500 503
s. Lyrene Ch. Wistar d. Lockshore Crusader's Tamie
Lockshore L. V. Glennie 2-6 305-2X 8970 416
s. Lockshore Maxim Lochinvar d. Lockshore D. J. Glenda
Lockshore Frederica 2-5 305-2X 9130 417
s. Owens Chum d. Owens Lustre
Lockshore D. Gloaming 2-5 305-2X 9090 472
s. Lockshore Jim's Design d. Lockshore Snow-maid
Lockshore Major Bonnie 2-5 305-2X 7730 413
s. Lockshore Emory's Major d. Lockshore Butterfat Bonnie
Lockshore L. V. Athena 2-3 305-2X 8330 408
s. Lockshore Maxim Lochinvar d. Lockshore Audrey
Lockshore Magar Maud 2-3 305-2X 7410 386
s. Langmeadow Magar d. Patterson Homestead Maud
¶LUITJE, HENRY & KARL, PLAINFIELD GUERNSEY FARM, HALE
Plainfield G. Bernice 5-3 298-2X 9650 477
s. Plainfield D. Gary d. Betty of Cloverland
Plainfield E. Lois 4-5 305-2X 8840 469
s. Plainfield D. Earl d. Plainfield A. Louella
Plainfield Le Anita 2-4 305-2X 10430 459
s. Colbys Leroy d. Plainfield D. Alicia
Plainfield Le Lillian 2-3 305-2X 11790 490
s. Colbys Leroy d. Plainfield G. Lila
Plainfield L. Lotus 2-3 305-2X 8780 417
s. Plainfield G. Lucius d. Plainfield A. Louella
¶MICHIGAN STATE UNIVERSITY-W. K. KELLOGG FARM, HICKORY CORNERS
Kellogg Majesty Beulah 4-2 305-2X 9430 440
s. Langmeadow Majesty d. Kelloff Boris' Beulah
ORMSTON, FRANK H. & SON, MEADOW-GOLD GUERNSEY FARM, ST. JOHNS
Meadow Gold Crusaders Welcome 2-7 305-2X 8728 494
s. Far West C. Crusader d. Meadow-Gold M. Wyla
¶PETERSON, EDWARD L., PETERSON FARM, KALAMAZOO
Peterson Farm Pats Roxana 4-8 305-2X 11450 607
s. Bradford's Edith Pat d. Peterson Farm L. K. Pansy
Peterson Farm Magars Tulip 3-3 305-2X 10100 493
s. Langmeadow Magar d. Peterson Farm Pats Quessie
Peterson Farm Supreme Twilight 2-1 305-2X 9550 500
s. Yellow Creek Jewel Supreme d. Peterson Farm Pat's Ruth
¶PLEINESS, WILLIAM L., MAPLE DAWN GUERNSEY FARM, SCOTTVILLE
Maple Dawn Moody Aneta 3-7 305-2X 8420 417
s. Franchester Moody Supreme d. Maple Dawn's Butterfat Amy
Maple Dawn Fashioner Libby 3-6 305-2X 9950 470
s. Maple Dawn Squire's Fashioner d. Grain Meadow Oberland's Lou
Maple Dawn Fashioner Ember 3-1 305-2X 10690 539
s. Maple Dawn Squire's Fashioner d. Maple Dawn Master's Dot
¶SIEFERT, AUGUST & HAROLD & WEGNER, LEONA, FAIR ACRES, STURGIS
Sieferts Gladiola Diana 2-2 305-2X 8050 418
s. Seifert's Doris Chief d. Siefert's Candy Gladiola
¶SMITH, GEORGE E., COLDSTREAM GUERNSEY FARM, ELSIE
Plainfield G. Lila 5-2 275-2X 8970 471
s. Plainfield D. Gary d. Lula's Lady of Cloverland
Wilgeo Sentrys Falita 3-9 305-2X 10510 549
s. Meadow-Gold C. Sentry d. Meadow-Gold Fanita
Lyrene Major Quiz 2-11 305-2X 9500 453
s. Lyrene Noble Major d. Lyrene Favorite Queen

Regular Registration, Like Continuous Testing, Makes Your Guernseys Worth More . . .

¶SMITH, J. ROY & ELTON R., MED-O-BLOOM FARM, CALEDONIA
Med-O-Bloom Foremans Mabel 3-5 305-2X 9050 408
s. Maple Dawn Master's Foreman d. Med-O-Bloom J. Margery
YOUNG, LELAND, YOUNGHAVEN FARM, DOWAGIAC
Nor Ber's Gwendolyn 7-0 305-2X 12378 617
s. Sagamore Chief d. Sagamore Gertrude Louise
Colleen Major of Younghaven 4-9 305-2X 9762 454
s. Levity Curtiss' Major d. Cynthia Lynn of Younghaven
Younghaven Kara Lee 2-10 305-2X 12024 682
s. Sagamore Rex d. Sagamore Graceful's Kathy
Younghaven Jill 2-6 305-2X 10829 574
s. Sagamore Barger d. Bittersweet Princess Jean
¶ZECH, ANDREW, HILLVIEW FARM, BERRIEN SPRINGS
Hillview Sonia 2-4 305-2X 6980 385
s. Hillview Katie's Cherub d. Meadow Lane Rosabel
Hillview Minnie 2-3 305-2X 9400 441
s. Yellow Creek Jewel Supreme d. Hillview Annabel

MINNESOTA

ANGSTMAN, KENNETH W., ANGSTMAN GUERNSEY FARM, MORA
El Sheltero Stars Betsy 5-0 319-2X 10221 500
s. Dark Star of Angstman Farm d. El Sheltero's Winsome
¶CAPPO, ART, MESABA GUERNSEY FARM, CHISHOLM
Mesaba Davids Dance 3-5 305-2X 7340 429
s. Bournedale Majesty's David d. Mesaba Honor's Dance

MISSISSIPPI

¶BARNETT, JACK, SUNNY LAND FARMS, STARKVILLE
Sunny Land C. Juareene 3-8 305-2X 11040 519
s. Lauxmont Charlemagne d. Sunny Land Piper Jeannie
¶BOWDEN, JONES E., GAYOSO VIEW FARMS, HORN LAKE
Fannette's Linda 10-5 305-2X 9450 452
s. Raemelton King of Twin Pines d. Marie's Fannette
Curtiss Candy Proud Pat 8-9 293-2X 9850 455
s. Curtiss Candy Levity Heir d. Pansy's Patsy of Meadow Lane
Gayoso Views Fames Lady 3-7 305-2X 13740 560
s. Henslee Farms V. Fame d. Mayflower's First Lady
Gayoso Views Fames Mollie 3-5 305-2X 12130 498
s. Henslee Farms V. Fame d. Station Camp V. Mollie
Gayoso View Fames Angela 3-4 305-2X 13040 527
s. Henslee Farms V. Fame d. Welcome In Valor Angela
¶GILL, DAN B., NESBIT
Gills C. Prince's Polly 2-4 305-2X 9600 419
s. Charmer's Gloria's Prince d. Charmer's Gabriel's Polly
¶MILLER, MAX L., TWIN PALM FARM, GULFPORT
Bay Meadow J. Fleur De Lis 4-5 305-2X 10150 428
s. Walker Farms Piper Jupiter d. Condon's Levity Candy
¶MISSISSIPPI STATE UNIVERSITY, STATE COLLEGE
Magnolia Corinthian Hazel 5-6 305-2X 10450 512
s. St. Albans Monarch Corinthian d. Magnolia Actor's Hope
¶MORGAN, W. MURRY, HI-HILL FARM, COLDWATER
Hi-Hill Sunshine Kathy 5-2 305-2X 10290 446
s. Hi-Hill Pre Mack d. Hi-Hill Kathy

MISSOURI

BAKER, EVERETT LEE, BLUGRASS VALLEY FARM, BUTLER
Blugrass Valley S. Faithful 4-5 305-2X 11486 548
s. Foremost Footprint's Superior d. Valiant Boy's Faithful
Blugrass Valley S. Gazelle 2-6 305-2X 8715 413
s. Foremost Footprint's Superior d. Blugrass Valley Gay Glaze
GHERE & CUBBIN, CUBBIN ACRES, BUTLER
Cubbins Acta Grand Beaut 7-2 305-2X 9439 535
s. St. Albans Acta Grand Rex Boy d. Repelmar L. Beauty
SUNNYMEDE FARMS, INCORPORATED, BISMARCK
Sunnymede Hornets Gert 7-2 365-3X 13517 639
s. Fairlawn Hornet's Dreamer d. Sunnymede Val Rex's Gert

NEW HAMPSHIRE

FRANKLIN, MABEL C., HOB NOB FARM, DOVER
Hob Nob Hilda 2-4 305-2X 9715 458
s. Northern Conrad's Count d. Hob Nob C Holly

NEW JERSEY

ADAMS, ELMER E. & PAUL E., FLORA LEA FARM, MEDFORD
Flora Lea Gift 3-2 305-2X 9370 507
s. Wilgorlan Farms Lee d. Wilgorlan Farms Monitor Gift
ALDERNEY DAIRY COMPANY, ALDERNEY BROOKLAWN FARMS, MORRIS PLAINS
Perona Farm A. Princess 4-4 305-2X 14234 757
s. Hominy Hill Achievement d. Perona Royal Princess
Glengeran Fortunes Carol 3-8 305-2X 12468 577
s. Fairlawn K. Fortune d. Glengeran Leader's Carol
Brooklawns Early May 3-11 305-2X 9683 522
s. Coldspring's King's Quince d. Brooklawn's Parson's Olive May
Brooklawns Annaette 3-11 305-2X 10769 658
s. LushAcres Boswells Monarch d. Bandleader's Anna
ASTALOSH, PAUL, JR., HILLCREST FARM, PENNINGTON
Hillcrest Bonnie Thalia 8-5 305-2X 10091 521
s. Brookberry King d. Buttercup of Hillcrest Farm
BASSETT, WILLIAM B. K., STAR VALLEY FARM, POTTERSVILLE
Star Valley Golden Delicious 13-3 301-2X 8892 441
s. Kilmac Tarquinie's Independent d. Star Valley Bellefleur
BELLE TERRE FARMS, INCORPORATED, FREEHOLD
Belle Terre Seth's Olga 3-4 305-3X 9124 510
s. Locust Grove Melinda's Seth d. Delwake Hardwick Olga
Beaulea Footprint's Lucinda 3-5 305-3X 12131 564
s. Foremost Footprint 15th d. Ben Tulloch Lucybel
Belle Terre Veteran Glow 2-3 305-3X 10720 485
s. Hominy Hill Veteran d. Delwake Hardwick Lady Geralda
Belle Terre Constant Idol 2-5 278-3X 10426 491
s. Fairlawn Hornet's Constant d. Belle Terre Monitor Iva
¶CLARK, J. LEROY, CLARK GUERNSEY FARM, WHITEHOUSE
Nirvana Nana 10-10 305-2X 11580 610
s. Clear Springs' Maxim Mixer d. Nirvana Wanda June
Hilda Roy Actors Jane 4-4 305-2X 8720 471
s. Wilgorlan Farms Actor d. May Flower Jane
Hilda Roy Butterfat Holli Joy 3-8 305-2X 9640 460
s. Mulhocaway Butterfat Hollirex d. Melody Lad's Gioia
CORY, ROBERT, GUERNSEYLEA FARM, HACKETTSTOWN
Guernseyleas Hope Maiden 2-1 305-2X 9432 470
s. Fairlawn H. Invincible d. Delwake Gab's Hope
Guernseylea's Melba Golden 2-0 272-2X 8456 394
s. Conover's Melba Prince d. Guernseylea's H. Golden
¶CROWSHAW, J. ELLIS, ORCHARD CREST FARM, WRIGHTSTOWN
Fairlawn Hornet Lena 7-4 305-2X 10460 587
s. Fairlawn Actress' Hornet d. Hominy Hill Lindy
¶DANGLER, WILTON E. & WESTON L., LONG LANE FARM, ASBURY PARK
Long Lane D. Athena 3-4 305-2X 9070 435
s. Hominy Hill Delegate d. Long Lane Butter Rose
Wardells Distinctions Bessie 2-11 305-2X 10200 435
s. Wardell's Distinction d. Wardell's M. C. Pollyann
HOBLER, ATHERTON W., WOODACRES FARM, PRINCETON
Wilsona M. P. Ariana 3-5 305-2X 8686 495
s. Graysmarsh Prince Masterpiece d. Wilsona Farms Arawana
MARGOLIN, SOLOMON, CREATOR FARM, STOCKTON
Oldfarm P. Lydia 2-4 305-2X 7703 368
s. Partridge Priority d. Oldfarm C. Petunia
¶WARDELL, CLIFTON J., WARDELL'S FARM, FREEHOLD
Count's Skylla 16-6 305-2X 10630 506
s. Hardwick's Count d. Hardwick's Skylla
Wardell's Leefa 13-1 305-2X 12970 548
s. Florham Playboy d. Veda Mae Girlie
Wardells M. C. Hopefully 5-3 305-2X 10540 504
s. Locust Grove Merit's Count d. Wardell's Hopeful
Convents Gaylene 2-2 305-2X 8220 423
s. Convent's Lucifer d. Convent's Glad
Wardells Dictators Jane 2-1 305-2X 9330 458
s. Coldspring's Beauty's Dictator d. Wardell's Melody's April
Wardells Brocktons Paula 2-0 305-2X 7880 375
s. Wardell's Peerless Brockton d. Wardell's Rich Girl
WILLADSEN, PAUL S., FERNBROOK FARM, BORDENTOWN
Inga S. Freesia 3-4 300-2X 9497 465
s. Mulhocaway Butterfat Senator d. Inspiration's Inga
WINSTON, JOHN L., MR. & MRS., MT. PAUL FARM, GLADSTONE
Delwake Gabriels Wisteria 10-7 305-2X 9242 482
s. Fairlawn Maxim's Gabriel d. Delwake Fern
Wendover Patriots Greta 6-5 305-2X 10143 504
s. Hominy Hill Patriot d. Brooklawn's Northerner's Grace
Mt. Paul K. Melody 4-3 305-2X 10768 507
s. Mt. Ararat King Krishna d. Mt. Paul Seranade

NEW MEXICO

TAYLOR, J. W., CHELTEN FARM, LAS CRUCES
Chelten Cal's Merna 9-10 303-2X 9189 434
s. Adohr Valor's Cal d. Majestic's Merna
Chelten Judy Jane 8-11 305-2X 11865 541
s. Gaylord Begay's Hermit d. Judge's Judy's Jane
Cache Meadow C. Maryann 4-9 305-2X 8479 484
s. Fairlawn K. Courageous d. Cache Meadow Melody
Manzano View Dandy's Paschal 3-4 305-2X 9303 481
s. Adohr Johanna Dandy d. Snow Summit Paschal
Chelten Hardwicks Petal 4-3 305-2X 11651 494
s. Fairlawn K. Hardwick d. Realane Imprint Pet
Chelten Peers Lilly 3-3 305-2X 11704 474
s. Fairlawn Actorine's Peerless d. Sunnymede Hornet's Liza
Chelten Fabrons Gazelle 6-7 305-2X 9832 468
s. Lookwell S. Fabron d. Ozark Vale Valor's Gazette

NEW YORK

¶CALHOUN, JOHN E. & SONS, ROSENDAHL FARM, HOOSICK FALLS
Gay Janes Seabee June 8-11 305-2X 12600 538
s. Wethersfield Seabee d. Beauhaven's Gay Jane
Rosendahl Gay Missie 8-8 305-2X 11640 555
s. Langmore Diamond Jim d. Rosendahl Likely Miss
Green Meads Gay Coralyn 2-6 305-2X 6990 385
s. McDonald Farms Jolly Thomas d. Green Meads Dame Cornelia
Green Meads Travlers Sunbeam 2-4 305-2X 8070 371
s. Western Glow Butterfat Travler d. Green Meads Dame Sandra
Rosendahl Cavalier Radiant 2-5 305-2X 7970 414
s. Nyala King's Cavalier d. Rosendahl Radiance
¶CORBETTA, ROGER H., ATTEBROC FARM, MILLBROOK
Gross Acres Renowns Connie 4-3 305-2X 10980 512
s. Seco Forward's Renown d. Golden Charm Fame's Colleen
Castle Brook L. Duchess 2-8 305-2X 8090 409
s. Fairlawn Actor's Leader d. Celebrity Farms Faithful
CORNELL UNIVERSITY-McDONALD FARMS, CORTLAND
Curtiss Candy Quaint Lady 7-11 305-2X 10455 486
s. Curtiss Candy Noble Curtiss d. Foremost Quaint Lady
McDonald Farms Royal Viola 6-0 305-2X 10939 645
s. McDonald Farms Jolly Paragon d. McDonald Farms S. Kanova
McDonald Farms R. L. Wabasha 4-7 305-2X 9564 509
s. McDonald Farms Pre Rose Lad d. McDonald Farms Jolly Token
McDonald Farms Miss Zola 4-5 305-2X 9019 466
s. McDonald Farms Premier d. McDonald Farms King's Kindness
McDonald Farms Miss Zestful 3-8 305-2X 8967 543
s. McDonald Farms Premier d. McDonald Farms Gentle
McDonald Farms Jolly Adella 3-4 305-2X 11365 575
s. McDonald Farms High Neptune d. McDonald Farms Miss Tingle

KEEP YOUR REGISTRATIONS UP-TO-DATE

McDonald Farms R. L. Belinda 2-6 305-2X 9902 499
s. McDonald Farms Pre Rose Lad d. McDonald Farms Royal Welcome
McDonald Farms Golden Bess 2-4 305-2X 7735 444
s. McDonald Farms Rival Warrior d. Eagle Valley Hassan Ruby
McDonald Farms Jolly Baretta 2-3 305-2X 8124 434
s. McDonald Farms High Neptune d. McDonald Farms Rival's Varina

¶EMERSON, WILLIAM M. & LILLIAN V., LERSON LAWN FARMS, SENNETT
Lerson Lawn Kings Consort 10-0 305-2X 10780 471
s. Tarbell Peerless King d. Goodleigh Consort Vauxbeleb
Lerson Lawn Faithful Finesse 4-5 305-2X 8770 440
s. Foremost Footprint's Supero d. Lerson Lawn Finesse
Lerson Lawn Princess Cheryl 3-3 304-2X 8630 407
s. Lerson Lawn Crown Prince d. Lerson Lawn Faithful Cherry
Lerson Lawn T. Jannie 2-9 303-2X 8250 432
s. McDonald Farms S. Trumpet d. Lerson Lawn King's Jannie
Lerson Lawn Jaycee's Hibernia 2-6 303-2X 8940 395
s. Foremost Superb's Jaycee d. Lerson Lawn F. P. Hibernia
Lerson Lawn F. P. Dorcas 2-2 303-2X 8510 431
s. Foremost Rose's Footprint d. Lerson Lawn Royal Duchess

¶FRENCH, HILLIS & DALE R., FERN-WOOD FARM, MELROSE
Fern-Wood Laudell 2-4 305-2X 8530 411
s. Gayhead's Fern-Dell d. Fern-Wood Actor's Dutchess

¶HYLAND, HELEN S., POND ACRE FARM, CRARYVILLE
Feura Peerless Tresa 10-10 305-2X 11970 539
s. Caumsett Peer d. Feura Noble Tresa
Pond Acre Farms Aurora 3-8 305-2X 1140 438
s. Mulhocaway Butterfat Iroquois d. Kirndale Walker Stella

¶JACKSON, RUTH, UPAWAY FARMS, ASHVILLE
Upaway Arch Sequin 8-11 305-2X 10290 496
s. Upaway Patrician's Patriarch d. Upaway Patricia Sequoia
Verity Farms Pre Lad Lilybelle 6-5 303-2X 10460 457
s. McDonald Farms Pre Rose Lad d. Ben Tulloch Queenibel

¶KIM, DAVID C. & AGNES D., BURROUGHS HOMESTEAD, ROXBURY
Van Kleecks Sue Eloise 9-9 305-2X 12070 500
s. McDonald Farms Juniper d. Van Kleeck's Anne Eloise
Sandeen De Burroughs 2-2 305-2X 10440 447
s. Open Hearth Iris' J. C. d. Van Kleeck's Sandra

¶LARKIN, HERRY H., OLD MEADOW FARM, ORCHARD PARK
Old Meadow Hazellette 5-11 305-2X 11880 603
s. Locust Grove H. Actor d. Delwake Governor's Hazelette

McDONALD, J. M., JR. & McJUNKIN, ELEANOR F., CORTLAND
McDonald Farms Miss Beatrice 2-6 305-2X 7862 423
s. McDonald Farms Premier d. McDonald Farms Ideal Selena

¶PECK, WILLARD H., WELCOME STOCK FARM, SCHUYLERVILLE
Langmore Prem Fancy 8-9 305-2X 8630 435
s. Fairlawn K. Premier d. Langmore Fatima
Welcome Challengers Wanda 5-3 305-2X 9430 516
s. Douglaston Vivian's Challenger d. Wanda of Welcome Stock Farm
Welcome Challenger Usherette 5-2 305-2X 9280 466
s. Douglaston Vivian's Challenger d. Usher of Welcome Stock Farm

¶PENGELLY, WILLARD H., WILEEDA FARMS, CHURCHVILLE
Chapmans Rex Hannah 6-1 302-2X 10510 479
s. Chapman's Blend Rex d. Bethany Favor's Holla
Wileeda Arti Viola 4-7 305-2X 10780 467
s. Coldspring's B. R. Designer d. S and P Lad's Veva
Wileeda Caums Ramona 3-5 296-2X 9320 406
s. Caumsett Caldwell d. S and P Yeoman's Reba
Wileeda Forecasters Pylan 3-3 305-2X 8990 463
s. Mars' Forecaster d. Maplelawn Lad's Patty

¶RIFORD, L. S., GREYSTONE FARM, AUBURN
Greystone Actorines Flora 3-4 305-2X 8570 430
s. Fairlawn Actorine's King d. Greystone Charming Viola
Greystone Frances Tor 2-4 305-2X 8320 430
s. Caumsett Tore d. McDonald Farms Ideal Thea

¶SOMES, FLOYD & BARTON, CIRCLEVIEW FARM, MEMPHIS
Circleview Chancellor Loretta 2-0 305-2X 8050 384
s. Gardenville King's Chancellor d. Circleview Chief's Lora

¶STANTON, DOUGLAS R., OLD HOMESTEAD FARM, GREENVILLE
Old Homestead Image 3-7 305-2X 12040 606
s. Gardenville King's Chancellor d. Old Homestead Aileen

¶STATE UNIVERSITY OF NEW YORK, AGRICULTURAL & TECHNICAL INSTITUTE, COBLESKILL
Forge Hill C. Sunny 2-4 305-2X 8510 412
s. Forge Hill Combination d. Forge Hill Noble Sunny

¶STEVER, N. F. & SONS, STEVER FARMS, JOHNSON CITY
Stevers Chancellor Arlene 3-4 305-2X 8560 425
s. Gardenville King's Chancellor d. Stever's V. Charlene

¶VAN KLEECK, GEORGE, VAN KLEECK FARM, HOBART
Delphinium's Crocus 10-3 287-2X 11040 540
s. Peerless Shine of Applecot d. Lucie's Delphinium

¶VAN QUEKELBERG, LEON, CORNER VIEW FARM, NEWARK
Corner View K. Quality 10-3 305-2X 13880 603
s. McDonald Farms Kulnies d. Corner View Bright Quality
Corner View S. Quincy 6-6 305-2X 12760 545
s. Coldspring's Dimple's Hardwick d. Corner View K. Quality
Corner View B. R. Quality 5-6 305-2X 10740 494
s. Coldspring's B. R. Designer d. Corner View B. V. Quality
Corner View Romulus Quanity 4-6 305-2X 11730
s. Tarbell Romulus Laddie d. Corner View B. V. Quality
Corner View Miss Quanity 2-4 305-2X 9980 468
s. McDonald Farms Mister Woodman d. Corner View Romulus Quanity

¶WETHERWAX, RONALD, HILLCREST FARM, WYOMING
Hillcrest Pre Elsie 7-11 305-2X 9270 443
s. Moreau Farms Prediction d. Hillcrest Jubilee's Rachel

¶WIGHTMAN, ALICE K., TARBELL GUERNSEY FARMS, SMITHVILLE FLATS
Tarbell Countess Babette 8-8 305-2X 10330 454
s. Tarbell Romulus' Leader d. Tarbell Bright Babette
Tarbell Baroness Viola 7-2 305-2X 11390 540
s. Douglaston Baron Kenyon d. Tarbell Peerless Viola
Tarbell Brilliant Audella 5-11 305-2X 10100 514
s. Midview Beauty's Blaze d. Tarbell Gallant Audessa
Tarbell Brilliant Karen 5-1 305-2X 9190 443
s. Midview Beauty's Blaze d. Tarbell Gallant Karen
Tarbell Brilliant Valletta 4-6 305-2X 10090 467
s. Midview Beauty's Blaze d. Tarbell Valroyal Valerie

¶WILLIAMS, EARL S., BROOKSIDE FARM, NORTH CHATHAM
Loren Impression of Brookside 8-3 305-2X 8590 462
s. Elmcrest Demonstrator Loren d. Vanton's Irma of Brookside
CCLC Ina of Brookside 4-1 305-2X 9760 486
s. Curtiss Candy Loyal Curtiss d. Vanton's Irma of Brookside
Iris J. C. Brookside Molly 2-3 305-2X 7720 382
s. Open Hearth Iris' J. C. d. Philghent's Minnie

¶WILSON, H. B., MEADOWBROOK FARM, CALEDONIA
Trumps Queen Maid 5-3 305-2X 10130 481
s. McDonald Farms Pre Trump d. Valiant's Queen Maid

NORTH CAROLINA

BELMONT VIEW FARMS, INCORPORATED, FRANKLIN
Belmont View Bonwick Twilight 8-2 305-2X 11837 515
s. Coldspring's B. R. Bonwick d. Fashion's Twilight
Belmont View Bonwick Thalma 7-7 305-2X 10564 459
s. Coldspring's B. R. Bonwick d. Belmont View Ned's Thalma
Belmont View Gazer Dotty 6-1 305-2X 10393 443
s. Klondike Premost Star Gazer d. Belmont View Brilliant's Dotty
Belmont View Max Rena 3-9 303-2X 9761 427
s. Pee Dee Master Max d. Belmont View Laddie's Rena
Belmont View Remus Dotsy 3-4 305-2X 10481 464
s. Langcroft Lord Remus d. Belmont View Gazer Dotty
Belmont View Remus Oma 2-8 305-2X 8681 389
s. Langcroft Lord Remus d. Belmont View Hardwick Oma
Belmont View Aces Twinkle 2-6 305-2X 9658 422
s. Quail Roost Proud Ace d. Belmont View Bonwick Twilight
Belmont View Remus Ruthie 2-4 305-2X 9429 417
s. Langcroft Lord Remus d. Belmont View Ned's Ruthie

¶BRADSHAW, A. H., OAKRIDGE FARM, VALDESE
Oakridge K. Trinkle 2-8 305-2X 9420 437
s. Oakridge Mollie's King d. Oakridge's Improver Clearbell

¶CARLSON, LAURINDA R., CARLSON FARMS, GREENSBORO
Skuggek Western Lou 2-10 305-2X 8600 453
s. Western Glow Man O'War d. Rivulet Valley's Esther

¶CARR, HENRY C., GUERNSDEL FARM, CHAPEL HILL
Guernsdel Maxim Nan 7-10 305-2X 11940 565
s. Bournedale Maxim's Duke d. Rupert's Nettie
Guernsdel Princess Grace 6-8 305-2X 9120 461
s. Croasdaile's Prince Rupert d. Guernsdel Maxim Gladys
Guernsdel Princess Lady 5-8 305-2X 11830 610
s. Croasdaile's Prince Rupert d. Lassie's Choice of Chilbrook
Guernsdel Princess Priscilla 5-6 305-2X 9420 446
s. Croasdaile's Prince Rupert d. Guernsdel Noble Priscilla
Guernsdel Squires Vicountess 4-10 305-2X 11820 553
s. Guernsdel Prince Godfrey d. Guernsdel Princess Vicountess
Guernsdel Maxim Audrey 4-8 305-2X 12490 587
s. Bournedale Maxim's Duke d. Guernsdel Princess Alyse
Guernsdel Maxim Matilda 4-3 305-2X 11400 559
s. Bournedale Maxim's Duke d. Guernsdel Princess Maxine
Guernsdel Golden Diane 3-10 305-2X 8820 534
s. Lauxmont Golden Scalpel d. Rupert's Dona
Guernsdel Squires Kitty 3-9 305-2X 10550 589
s. Guernsdel Prince Godfrey d. Guernsdel Maxim Kristine
Guernsdel Maxim Fern 3-9 305-2X 9210 450
s. Bournedale Maxim's Duke d. Guernsdel Golden Frolic
Guernsdel Squire's Bea 3-6 305-2X 10340 535
s. Guernsdel Prince Godfrey d. Guernsdel Maxim Baroness
Guernsdel Maxim Pat 3-6 305-2X 10170 507
s. Bournedale Maxim's Duke d. Guernsdel Major's Pat
Guernsdel Golden Noreen 2-10 305-2X 8460 437
s. Lauxmont Golden Scalpel d. Guernsdel Maxim Nancy

FOX, FRANCES H. & HERBERT J., CROASDAILE FARM, DURHAM
Croasdaile Ray Hilma 4-5 288-3X 9243 505
s. Quail Roost Ray Actor d. Hillandale Beauty's Hope

FOX, FRANCES H. & HERBERT J., HILLANDALE FARM, DURHAM
Croasdaile Ray Sara 6-4 305-3X 10184 567
s. Quail Roost Ray Actor d. Croasdaile's Princess Sophie
Hillandale Rogers Glenda 4-10 305-3X 8958 561
s. Hillandale Maxim's Sir Roger d. Hamhurst Danny Boy's Goldie

¶GREEN, J. M., GREENACRES FARM, RAMSEUR
Greenacres Glena Rose 6-11 305-2X 10360 455
s. Midnight Hero of The Glen d. Wolverhampton Champion's Rose
Greenacres Doctor R. Charlotte 6-8 304-2X 9350 458
s. Golden Grange Warrior's Doctor d. Greenacres Rose's Charity
Greenacres Romulus Rose Aubee 6-6 305-2X 10570 459
s. Alpha Hardwick's Romulus d. Greenacres Hope's Aubry
Greenacres Royal Lola 3-6 305-2X 9830 456
s. Skuggek Royal Grady d. Skuggek Royal Lane
Greenacres Royal Patience 2-6 305-2X 8110 392
s. Skuggek Royal Grady d. Greenacres Grandee Pandora
Greenacres Vigo Girline 5-8 304-2X 10710 558
s. Golden Grange Vigo d. Peter Grey Girl

¶KIMBERLY, JOHN R., ESKDALE FARM, TRYON
Valkyrie Actor Laura 7-1 305-2X 12450 566
s. Pleasant View Fern Actor d. Valkyrie Leader Laura
Eskdale Barons Ollie 6-7 296-2X 10310 484
s. Riegeldale Conqueror's Baron d. Eskdale Maxim Ollie

¶LATTA, J. E., OGEDANKE FARM, HILLSBORO
Ogedankes Blendeena 2-7 305-2X 7280 398
s. Pleasant View Mark Noranda d. Ogedanke's Cherub
Ogedankes Oralea 4-5 305-2X 12220 603
s. Guernsdel Prince Justice d. Ogedanke's Valinda

¶McPHERSON, THOMAS R., MR. & MRS., McPHERSON FARMS, MEBANE
McPherson Farms Prince's Comet 5-8 305-2X 9330 451
s. Guernsdel Prince Preston d. Skuggek Comet's Gladstone
McPherson Farms Prince's Fawn 5-6 305-2X 9400 503
s. Guernsdel Prince Preston d. McPherson Farms Ray Linda
McPherson Farms Prince's Jan 5-7 305-2X 10790 529
s. Guernsdel Prince Preston d. Beaver Creek's Baron's Janet
McPherson Farms Prince's Glory 4-5 305-2X 9140 499
s. Guernsdel Prince Preston d. Flora May of Ruin Creek

Regular Registration, Like Continuous Testing, Makes Your Guernseys Worth More . . .

¶NORBURN, C. S., CLOUDLAND FARM, FLETCHER
Cloudland Pilots Irma 5-0 305-2X 8640 475
s. Brockberry Pilot d. Cloudland Noble Marion
Cloudland Pilots Carla 4-11 305-2X 8570 429
s. Brookberry Pilot d. Greenwyck Cleopatra
¶NORTH CAROLINA STATE COLLEGE OF AGRICULTURE, RALEIGH
N. C. State Gardenville's Gleem 4-0 301-2X 10340 530
s. Gardenville Charity's Master d. N. C. State Arden Bijou
¶PINE STATE CREAMERY COMPANY, KILDAIRE FARM, CARY
Kildaire's Lucille 6-11 305-2X 9950 460
s. Golden Grange Vigo d. Kildaire's Floy
Kildaire's Dandy Sophia 3-6 305-2X 9390 435
s. Quail Roost Majesty Dandy d. Kildaire's Lorraine
Kildaire's Dandy Solitaire 3-5 305-2X 8690 446
s. Quail Roost Majesty Dandy d. Kildaire's Harmony
Kildaire's Comet Veronica 3-2 305-2X 8540 403
s. Quail Roost Max Comet d. Kildaire's Koral
Kildaire's Dandy Worker 2-5 302-2X 8500 430
s. Quail Roost Majesty Dandy d. Queene's Lady Bessie
Kildaire's Dandy Wholesaler 2-6 305-2X 7730 397
s. Quail Roost Majesty Dandy d. Kildaire's Mabel
¶SHOAL FALLS FARM, INCORPORATED, HENDERSONVILLE
Shoal Falls Gay Mary 4-5 305-2X 8730 447
s. Shoal Falls Gay Lad d. Ideal Daisy of Arnold Manor
Shoal Falls Gay Sparkle 3-3 305-2X 8050 449
s. Shoal Falls Gay Lad d. Phillips' Brilliant Girl
¶SMITH, W. L., LOVELEA FARM, LEXINGTON
Lovelea Leaders Gloria 3-9 288-2X 8540 426
s. Clear Springs Leader's Anchor d. LoveLe Lady Gale
¶VOSS, ALBERT G. & FAMILY, OAKLAWN FARM, BELEW
Athons Lady Augusta 2-6 305-2X 7410 382
s. Lady Augusta Ideal's Raider d. Athlon Noble Senora

NORTH DAKOTA

MEYER, ALLEN D., MEYER GUERNSEY FARM, WEST FARGO
Meyer Farm Lady Lin 2-4 305-2X 7118 394
s. Meyer Farm Levity Colonel d. Meyer Farm Lady Linda

OHIO

¶ARNOLD, D. G., HIDEAWAY FARM, BUCYRUS
Bryn Du Galahads Laurie 3-8 305-2X 14480 708
s. Red Cross Noble Galahad d. Arnold Farm Morgan's Lark
Twin Cedar W. B. Belle 3-8 303-2X 8870 423
s. Welcome In Wonder Boy d. Twin Cedar V Columbine
Ansmil D. Beauty 2-9 304-2X 10070 457
s. Welcome In Clara Design d. Llan Fair Footprint's Etta
BLACK, ROGER A., RAEMELTON FARM DAIRY, MANSFIELD
Raemelton Sentry Doeda 6-4 305-3X 13626 572
s. Langwater Sentry d. Raemelton Triumph Duchess
BOCKBRADER, RAYMOND, RAELYN FARMS, PEMBERVILLE
Raelyn Farms Marys Blanche 4-5 365-2X 10644 569
s. Wilgorlan Farms Designer d. Raelyn Farms Evelyn's Mary
BOUTON, M. C. & SONS, KOKOSING FARMS, MOUNT VERNON
KoKosing Noels Iceberg 9-3 365-2X 11759 527
s. Welcome In Noel's Pharaoh d. KoKosing's Czarevna
KoKosing's Butterfat Czarella 3-8 365-2X 11462 542
s. Mulhocaway Butterfat Diplomat d. KoKosing's Czarina
COLOPY, G. S. & SONS, GLEN OAKS FARM, DANVILLE
Glen Oaks Jane Standbest 5-10 292-2X 10760 539
s. Ideal's Fanny's Standbest d. Glen Oaks Linda Shane
¶DEETER, VIRGIL P., GREEN VILLA GUERNSEY FARM, GREENVILLE
Green Villa Steadfast Katie 7-4 305-2X 11540 572
s. Franchester P. Steadfast d. Green Villa King's Karen
Green Villa Sandy Beda 3-4 305-2X 8910 459
s. Franchester Free Sandy d. Green Villa Steadfast Bee
Green Villa Steadfast Sheila 2-5 305-2X 7740 387
s. Franchester P. Steadfast d. Cornalfa's Sharla B. B.
EICHER, PAUL L., SUNNYBROOK FARM, WEST SALEM
Sunnybrook Gay Vanity 4-11 305-2X 8736 461
s. Fireside Argo's Gay King d. Sunnybrook Centaur Valorie
Sunnybrook Marie's C. Susette 4-5 305-2X 9451 462
s. Curtiss Candy Marie's Curtiss d. O-Kay Candy Sue
¶FISHER, ARTHUR & SONS, LONDON
Kem-Mar Vivian's Veeny 2-3 305-2X 9080 426
s. Blakeford Transfer d. Confident's Vivian
Silver Maple Lindalee 2-6 305-2X 8750 403
s. Blakeford Transfer d. Silver Maple Lorene
¶FOUST, JACK C., MAYFLOWER FARM, URBANA
Mayflowers Honor Dutiful 7-11 305-2X 9120 478
s. Woodacres Royal Honor d. Brooklandwood G. Betty
Mayflowers E. Duty 3-5 305-2X 8240 429
s. Gra-Bill's Foremost Endeavor d. Mayflower's Honor Dutiful
Mayflower's B. Merry Widow 2-7 305-2X 8180 377
s. Foremost Footprint's Bondwick d. Grand View A. Linda
¶GROVE, HERMAN & LOUIS, GROVELAND FARM, NORTH JACKSON
Grovelands M. Spotlight 7-7 305-2X 10190 482
s. Wethersfield Prince Marmion d. Spottie Likeness of Maple Lawn
Grovelands Royal Sylvia 3-1 305-2X 8410 410
s. Mendale King's Royal d. Groveland's M. Spotlight
¶HARVILLE, C. J., GLENCO FARM, NEW MILFORD
Avalon Levity Lois 7-6 305-2X 10010 452
s. Levity Rose King d. Avalon Brilliant Lola
Glenco C. Stardust 3-11 305-2X 8910 441
s. Gardenville Charity's Master d. Glenco Levity Moonlight
HAWKINS, JOHN W. & SON, JANDE GUERNSEY FARM, NEW WATERFORD
Jande Perky Penny 5-11 305-2X 13439 631
s. Franchester P. Champ d. Sassafras of Waltona
Jande Noble Bessie 4-7 305-2X 8883 444
s. Mulhocaway Butterfat Noble d. Jande Bertha Elaine
¶KOHLER, THEODORE E., MARODORE FARM, CANAL WINCHESTER
Marodore Crowns Rita 3-4 305-2X 7890 429
s. Gayoso Levity Crown d. Marodore Charming Rita
Marodore T. Rodel 1-10 305-2X 7150 364
s. Blakeford Transfer d. Marodore Handy Rhoda
KUNS, H. T. & SONS, WACALU FARM, CASTALIA
Wacalu Z. Sonja 2-4 305-2X 8381 392
s. Milmoore's Heir Zip d. Wacalu Don's Sonja
¶LOW, G. W. & D. W., MILLCREEK FARM, MARYSVILLE
Welcome In Carlotta 8-4 305-2X 13460 605
s. Jaebardale Forward's Arnold d. Sunnysage Carlotta
NORRIS, A. O. & LUCILE, OMEGA FARM, WEST SALEM
O-Kay Larrys Welda 5-7 305-2X 10091 557
s. Wey Acres Concentrate's Larry d. O-Kay C. Madam Wahoo
Omega D. Sputnik 2-5 305-2X 8306 407
s. Mulhocaway Butterfat Diplomat d. O-Kay Larry's Satellite
¶OBER, LLOYD E., OBERLAND FARM, NEWBURY
Eaglebrook Charity Marleen 3-7 305-2X 10090 469
s. Gardenville Charity's Master d. Avalon Wistar Melba
Oberland Superior Dora 3-9 305-2X 10630 584
s. Franchester K. Superior d. Oberland Lady Flora Dora
¶OHIO STATE UNIVERSITY, COLUMBUS
Ohio Argo Lucretia 7-4 305-2X 10200 458
s. Gray Haven Argo's Patriot d. Ohio Dreaming Lucretia
Ohio Sterling Lila 4-3 287-2X 9400 521
s. Franchester Free Sterling d. Ohio Steadfast Lila
PATTON, WILLIAM A., PATTONHOLM FARM, NEW LONDON
Pattonholm General Louella 5-3 365-2X 12372 704
s. Fireside General d. Pattonholm Plato's Lulu
SMITH, ANSON B. & FAMILY, ANSMIL FARM, HILLIARDS
Ansmil D. Promise 2-7 365-2X 9461 447
s. Welcome In Clara Design d. Bonnie Ann of Richland
VOGE, G. CHARLES & SON, WINDY HEIGHTS FARMS, WEST ALEXANDRIA
Windy Heights Banana 3-10 305-2X 9706 465
s. Franchester Hornet's Favorite d. Windy Heights B's Anita
WEHR, WADE N., BELLE VISTA FARM, NORTH LIMA
Ollasses Prediction Louise 3-4 305-2X 12170 605
s. McDonald Farms Prediction Ober d. Rose King's Hopeful of Avalon
Belle Vista F. W. Sonsie 2-5 304-2X 7869 392
s. Franchester F. Windsor d. Belle Vista K. Sonsie
ZIEGLER, HOWARD J. & BURKIN, LLOYD, GREEN SPRINGS
Fireside Constant Liola 4-8 271-2X 8594 444
s. Fireside Constant d. Fireside Leona
Fireside Constant Luetta 3-3 305-2X 7346 412
s. Fireside Constant d. Fireside Challenger Oak
Fireside Constant Charmin 2-1 272-2X 6110 383
s. Fireside Constant d. Fireside Model's Charlet
ZIEGLER, H. J. & SONS, FIRESIDE FARM, CLYDE
Doral Farm Challengers Etta 9-7 305-2X 10743 457
s. Hominy Hill Challenger d. Doral G. Donnetta
Fireside Gay Kings Daffodil 6-7 305-2X 9912 517
s. Fireside Argo's Gay King d. Fireside Czar's Blossom

OREGON

LEUTHOLD, HANS, WILSONA FARMS, TILLAMOOK
Wilsona M. P. Ophelia 2-3 335-2X 7812 398
s. Graysmarsh Prince Masterpiece d. Valmere Nicias Opal
¶NELSON, WALTER, LINN VALLEY GUERNSEY FARM, ALBANY
Linn Valley Monarchs Iona 3-10 305-2X 9520 461
s. Nyala Julia's Monarch d. Linn Valley M. Jewel's Inez
¶OLSON, ALFRED, ASTORIA
Mell-O-Falls Linda 4-3 305-2X 12804 570
s. Western Glow Butterfat Fame d. Cla-ore Count's Livia
Mell-O-Falls Veda 2-8 305-2X 7730 385
s. Mell-O-Falls Radar d. Mell-O-Falls Gloria
Mell-O-Falls Gypsie 2-6 292-2X 7270 408
s. Mell-O-Falls Radar d. Mell-O-Falls Alma

PENNSYLVANIA

BERRY, JAMES D., JR., WINDY HILL FARMS, TITUSVILLE
Sterlings Priscilla 16-5 279-2X 8461 455
s. Count Sterling d. Kleinert's Bethleen
Windy Hill Farms Marian 9-11 305-2X 10153 461
s. McDonald Farms King Leo d. Marlene of Windy Hill Farms
Lauxmont Kirsten Flagstead 5-4 305-2X 10961 522
s. Fairlawn Actor's Lauxmont d. Hanover Hill Molly's Majesty
Bain Ridge P. Valerie 5-6 305-2X 10382 548
s. McDonald Farms Le Katie Prince d. Bain Ridge Velma
Fritzlyn Charming Pride 4-10 296-2X 9591 459
s. Douglaston C. Prince Charming d. Fritzlyn Flashy Pride
Lukdale Margie 4-5 292-2X 8273 433
s. Fairlawn Actor's Radiant d. Lukdale Margo
Commodore Shah Beth Lee 4-3 278-2X 8837 460
s. Grand View B. Predictor's Shah d. Commodore Leeder's Beth Lee
¶BOMBERGER, CYRUS Y., MEADOW WOOD DAIRIES, LEBANON
Meadow Wood Leaders Melissa 4-4 305-2X 9530 468
s. Meadow-Wood Leader d. Law-Will Supreme Melissa
Meadow Wood F. Rose S. 2-4 305-2X 7680 389
s. Dunwalke N. K. Financier d. Modeel Perky's Rose S.
BRYAN, PAUL S., WHITEBRY FARM, PERKASIE
Whitebry Delecte 2d 4-8 345-2X 11221 551
s. Curtiss Candy Fabron d. Whitebry Delecte
BUSH, ALVIN R., ESTATE, WYNO FARMS, MUNCY
Wyno Saints Crystal 10-3 305-2X 12208 675
s. Wyno Beau's Saint d. Wyno Beau's Crystabel
¶CODORUN FARMS, YORK
Codorun Regina 6-2 305-2X 11040 506
s. White Rose B. R. Rex d. Codorun Cherry Meadow
Codorun Queens Fancy 4-0 302-2X 9680 461
s. Codorun Major d. Codorun Regina
¶FERGUSON, H. R., WALNUT GROVE FARM, KIRKWOOD
Walnut Grove Melba Daisy A. 4-6 305-2X 8820 447
s. Langvalley Levity Melba d. Walnut Grove Daisy A.
¶FINE, JOHN S., DALLAS
Eighty Acres Spartans Adria 3-10 292-2X 7600 426

KEEP YOUR REGISTRATIONS UP-TO-DATE

s. Wilgorlan Farms Spartan — d. Lake Louise Aurora Lisa
¶FRIENDSHIP HILL FARM, NEW GENEVA
Friendship Convoy C. Caroline 6-10 305-2X 12690 523
s. Friendship Convoy — d. Friendship Captain's Caroline
Friendship Capt. R. C. Beth 3-6 305-2X 9200 452
s. Elmcrest Prophet's Captain — d. Royal Crescent's Beth
Friendship Captain Nan 3-5 299-2X 12490 603
s. Elmcrest Prophet's Captain — d. Nela's Nan of Maplebrook
Friendship Kays B. R. C. Beth 3-3 298-2X 9710 422
s. Friendship Kay's Brilliant — d. Friendship Bright R. C. Beth
¶FURRY, GALEN, POTTER CREEK FARM, NEW ENTERPRISE
Potter Creek Chieftain Amy 3-3 305-2X 9920 475
s. Sara Chieftain of Potter Creek — d. Volunteer Alda of Potter Creek
Potter Creek Superb Glenda 3-7 290-2X 9570 468
s. Foremost Quantity's Superb — d. Gladys of Potter Creek
Potter Creek M. Betty 2-4 305-2X 8680 422
s. Mulhocaway Eros Butterfat — d. Mabel of Potter Creek
¶GOERINGER, RAYMOND, LAKE LOUISE FARM, DALLAS
Wye Heights Randy 9-5 305-2X 11050 618
s. Wye Heights Cheerleader — d. Cleghorn Prince's Fay
McDonald Farms Le Rosanna 9-3 305-2X 12470 676
s. McDonald Farms S. Leader — d. McDonald Farms King's Linda
¶HARDING, CHARLES E., MAPLEVALE FARM, BROOKVILLE
Clarion Farms Royal Lill 12-11 305-2X 12530 503
s. Woodacres King R. Charmer — d. Clarion Farms Lulu Belle
Clarion Farms Bea 11-9 305-2X 9540 439
s. Woodacres King R. Charmer — d. Clarion Farms Beatrice
Maplevale Emorys Primrose 10-7 305-2X 9760 466
s. Ringgold C. Emory — d. Maplevale Maxim Primrose
Locust Grove Royal Loretta 6-1 305-2X 11950 551
s. Locust Grove P. Proud Royal — d. Locust Grove H. Loretta
Langmore Dominant Delores 4-8 305-2X 12340 609
s. Fairlawn K. Dominant — d. Doral Farm Princess Delores
¶KONHAUS, PAUL S., KONHAUS FARMS, MECHANICSBURG
Konhaus Farms Majestys Mae 2-3 277-2X 7160 374
s. B. H. H. Valor's Majesty — d. Trindle Springs Nero's Mae
¶LEADER, GUY A. & SONS, INCORPORATED, LEADER FARMS, YORK
Laurel Cliff Wanitaette 7-5 305-2X 11930 604
s. Laurel Cliff Danger — d. Laurel Cliff L. Wanita
Leaders Luckys Verna 2-4 305-2X 7700 431
s. Flying Horse G. R. Lucky — d. Maywood C. Virginia
Leaders L. Denise 2-3 305-2X 9920 451
s. Flying Horse General's Leader — d. Leader's Ace's L. Dot
LONG, ALVA R., AVALONG FARMS, YORK
Avalong Farms J. Lorna 7-11 305-2X 11436 566
s. Avalong Farms Jubilant — d. First Management's Bee
¶MADEIRA, EUGENIA C., CRUMDALE FARM, BERWYN
Kelsos Charity 10-1 305-2X 9100 438
s. Coldspring's Noble's Kelso — d. Riveredge Alert's Charity
Kelso's Loanda's Image 6-8 305-2X 8830 475
s. Lake Louise King's Image — d. Kelso's Loanda
Kelso's Helena's Image 6-4 305-2X 9650 535
s. Lake Louise King's Image — d. Gardenville Convoy's Helena
¶McCONNELL, HOWARD H., MEETINGHOUSE LANE FARM, HONEY BROOK
Applebrook Predictions Dawn 9-5 290-2X 8700 456
s. McDonald Farms Prediction Jr. — d. Clora's Point Lilac
Meetinghouse Dona Lady Doll 9-4 292-2X 10540 478
s. Liseter Prince Don — d. Lady Doll of Pleasant View
Tohickon Creek Blossom 8-10 305-2X 9170 457
s. Sir Designer of Tohickon Creek — d. Tohickon Creek Fleur
Meetinghouse Pretor Tarblossom 4-11 305-2X 11550 539
s. McDonald Farms Le Pretor — d. Tarbell Valroyal Blossom
Liseter Ultra Dorene 5-3 298-2X 11580 562
s. Liseter Masterpiece — d. Liseter Noble Dora
McDonald Farms Jolly Vampire 6-5 305-2X 10190 454
s. McDonald Farms High Neptune — d. McDonald Farms Pre Panchita
¶NEFF, ROBERT C., NAEFLANDS, ALEXANDRIA
Muna of Chestnut Grove 9-5 305-2X 9520 458
s. Penstate June Caesar Penn — d. Lana of Chestnut Grove
¶O'CONNOR, CHARLES P., APPLEBROOK FARMS, WEST CHESTER
Applebrook Peers Radiant 5-6 305-2X 10460 512
s. Applebrook Prediction's Peer — d. Applebrook's Radiant Light
Applebrook Prediction Carol 4-3 305-2X 9340 468
s. McDonald Farms Prediction Jr. — d. Applebrook Peerless Charmaine
Mapleton Actors Constant 6-4 305-2X 12190 564
s. Mapleton Lucky Actor — d. Mapleton D. Constant
Applebrook Prediction Gracey 3-4 305-2X 10370 467
s. McDonald Farms Prediction Jr. — d. Applebrook Peerless Grace
Applebrook Peers Nymph 2-7 305-2X 7210 409
s. Applebrook Prediction's Peer — d. Applebrook Pal's Norene
Applebrook Peers Glitter 2-5 305-2X 9000 479
s. Applebrook Prediction's Peer — d. Applebrook Prediction Glamour
Applebrook Kings Gloria 2-3 305-2X 9520 506
s. Applebrook Prediction's King — d. Applebrook's Golden Beam
¶PAXSON, HENRY D., MRS., ELM GROVE, HOLICONG
Elm Grove's Princess Alex 4-2 297-2X 9580 479
s. Evergreen Robert — d. Elm Grove's Lady Alex
Elm Grove's V. Echo's Pet 2-2 305-2X 8200 410
s. Elm Grove's Vagabond — d. Elm Grove's Alexandria
¶PENNSYLVANIA STATE UNIVERSITY, UNIVERSITY PARK
Penstate D. Val Glad 5-3 305-2X 10020 452
s. Coldspring's B. R. Designer — d. Penstate Noble's Val Glad
¶PROBST, ROBERT A., STONECREST FARM, CLARENDON
McDonald Farms Le Valkyrie 6-1 305-2X 10990 590
s. McDonald Farms S. Leader — d. Hidden Valley Fancy
QUERIPEL, WARREN & LEEDOM, NORMAN, NORREN FARM, NEW HOPE
Maple Lane P. Petite 3-3 305-2X 10084 470
s. Lake Louise Royal Prince — d. Maple Lane Supreme's Pearl
¶RUTTER BROTHERS, YORK
Stomally Felicia's Hannah 10-7 305-2X 10300 508
s. Bil-fran Bright Flag — d. Stomally Amy Felicia
Beatrice of Rutter Bros. 9-11 305-2X 9600 488
s. Colleen's Commander — d. Pride of Rutter Brothers
Cedar Springs Pre K. Snowdrift 5-5 305-2X 12530 649
s. McDonald Farms Pre Kelvin — d. Rycklaver Snowball
¶SCHUTT, HAROLD S., SPAR HILL FARM, CHADDS FORD
Spar Hill Ilex 5-5 305-2X 9260 450
s. Fairlawn Actor's Philosopher — d. Spar Hill Catnip
Spar Hill River 2-4 305-2X 7410 421
s. McDonald Farms Jolly Vern — d. Spar Hill River's Beech
Spar Hill Rivers Beech 2d 2-4 305-2X 6970 374
s. McDonald Farms Jolly Vern — d. Spar Hill River's Beech
¶SMITH, JACOB N., LEBANON VALLEY FARM, ANNVILLE
Lebanon Valley M. Tampa Miss 4-7 305-2X 9650 435
s. Paxon Hollow Majestic — d. Lebanon Valley B. B. Tampa
Lebanon Valley K. Vibraphone 2-10 279-2X 7980 373
s. Lebanon Valley S. King — d. Lebanon Valley Blue Vibraphone
¶SORDONI, ANDREW, STERLING FARMS, HARVEYS LAKE
Sterling Dorosa 9-4 304-2X 8940 479
s. Hominy Hill Benefactor — d. Sterling Julip
Sterling Melvina 3-2 297-2X 8020 432
s. Coldspring's B. R. Bellfast — d. Sterling B. Melva
Sterling Lyle 2-1 281-2X 6880 381
s. Hominy Hill Benefactor — d. Sterling Lou Mitzie
¶WEBSTER, CHAUNCEY W. & THOMAS C. H., MEADOW SPRINGS FARM, ST. THOMAS
Meadow Brooks Freckles 9-7 305-2X 10040 458
s. Basquaerie Supreme King — d. Meadow Brook's Phyllis Girl
Meadow Springs Pre Bessie 3-5 305-2X 10740 514
s. McDonald Farms Pre Kelvin — d. Meadow Springs Beth
¶WETZEL, RUTH E., BIRCH KNOLL FARM, PHOENIXVILLE
Birch Knoll Kelvins Deedee 3-1 305-2X 8670 415
s. McDonald Farms Pre Kelvin — d. Birch Knoll Sunny's Deedee
¶WITMER, RAYMOND F. & LOUISE A., PENN DEL FARM, WILLOW STREET
Zeitler Actors Suezantine 6-10 305-2X 10760 543
s. Zeitler's Nanita's Actor — d. Meadowbrook Alert's Suezantine
Penn Del Drucilla Snow Queen 4-11 305-2X 11760 589
s. Golden Harvest King Cole — d. Zeitler's Prediction Drucilla
¶ZIMMERMAN, C. EDWARD & M. K., SILVER LAKE FARM, NORRISTOWN
Silver Lake L. Primest 1-10 305-2X 6730 357
s. Woodacres Royal Leader — d. Silver Lake Polly

RHODE ISLAND

BEATTIE, WILLIAM JAMES, LINWOOD FARM, EAST GREENWICH
Linwood Bertha 3-5 305-2X 8591 410
s. Haven Hill Melba's Steadfast — d. Linwood Northern Bonita

SOUTH CAROLINA

¶CLEMSON AGRICULTURAL COLLEGE, CLEMSON
Clemson Forward Gentle 5-5 305-2X 10660 459
s. Clemson Forward — d. Clemson Trophy Darien
Clemson Forecaster Hade 4-7 305-2X 12120 512
s. Clemson Forecaster — d. Clemson Trophy Eudora
Clemson Headliner Ithum 3-3 305-2X 11260 518
s. Quail Roost Headliner — d. Clemson Master Floret
Clemson Master July 2-11 305-2X 11380 531
s. Coker Butterfat Master — d. Clemson Holliston Grace
¶COLEMAN, G. MELLWOOD, SALUDA
Breeze Haven P. Mona 6-9 305-2X 9550 455
s. Klondike Plowman — d. Klondike Raider's Mona
Melldoro Martene 5-7 305-2X 8730 448
s. Nyala Prince's Improver — d. Sky Brook Martell
Melldoro Stan Bee 4-0 305-2X 8650 439
s. McDonald Farms Fore Stanley — d. Elkhardt's Honey Bee
¶EDISTO FARMS, DENMARK
Elmcrest Hasson's Pat 8-3 289-2X 11430 502
s. Fairlawn Actor's Hasson — d. Elmcrest Queen Paula
Edisto Farms L. Mirth 6-0 305-2X 9890 460
s. Edisto Farms G. Leader — d. Locust Grove H. Mary Bel
Edisto Farms G. Pipona 5-0 305-2X 13830 643
s. Fairlawn Hornet's General — d. Edisto Farms Priscilla
Forest Hill Prince's Lena 7-6 305-2X 12060 555
s. Nyala Prince's Majestic — d. Verbena Lena's Susan
Edisto Farms J. Hurdy 3-0 305-2X 8750 403
s. Fairlawn K. Jason — d. Edisto Farms M. Hanna
Edisto Farms M. Manda 2-0 305-2X 7130 359
s. Nyala Prince's Majestic — d. Edisto Farm's Mistery
GAMBLE, S. WAYNE, PENN BRANCH FARM, LANE
Penn Branch Comets Francie 3-8 365-2X 13442 621
s. Klondike Raider's Comet — d. Midlothian Golden Frances
¶HINSON, C. R., GREEN FIELDS FARM, BENNETTSVILLE
Green Fields Dauntless Fashion 5-8 305-2X 9620 495
s. Carolina Dauntless — d. Green Fields Appin Babs
Green Fields P. Hazel 3-7 305-2X 11710 538
s. Edisto Farms G. Pioneer — d. Green Fields Dauntless Felecia
Streamside V. Ina 2-3 305-2X 9110 466
s. Guernsdel Maxim Valor — d. Streamside Betty
¶IDEAL SUNSET FARMS, INCORPORATED, NORTH
Ideal Sunset Farms Suzette 4-4 305-2X 9920 421
s. Edisto Farms Actor's Diplomat — d. Ideal Sunset Farms Secret
Ideal Sunset Farms Amy 3-7 305-2X 9880 411
s. Ideal Sunset Farms Champ — d. Ideal Sunset Farm Anita
Ideal Sunset Farms Marcella 3-6 305-2X 9440 426
s. Coker Butterfat Master — d. Ideal Sunset Farms Mazie
¶McCASKILL, A. L. & SON, LYNDALE FARMS, BISHOPVILLE
Lyndale Butterfat Rosalyn 3-1 280-2X 10540 422
s. Coker Butterfat Adonis — d. Gold Branch JMD Roslyn
¶MILLS, FRED T., SALUDA
Breeze Haven Le Lula 6-11 305-2X 8470 456
s. J. C.'s Leader — d. Breeze Haven P. Eula
Marfreds Lida 4-5 305-2X 11190 469
s. Mulhocaway Butterfat Chester — d. Sprise Girl
Roxies Flute 5-3 305-2X 13630 665
s. Clemson Fame — d. Elm Grove Foreman's Roxie
Marfred P. Laura 3-4 305-2X 9970 484

Regular Registration, Like Continuous Testing, Makes Your Guernseys Worth More . . .

s. Breeze Haven Noble Prince — d. Elkhardt's Lady
ROOSEVELT, NICHOLAS G., GIPPY PLANTATION DAIRY, MONCKS CORNER
Gippy Chief Primrose 9-3 301-2X 10154 459
s. Bournedale Double Chief — d. Klondike Premost Rosetta
Gippy Conrad Generous 6-6 301-2X 10838 531
s. Northern Conrad — d. Gippy Chief Glenis
Ideals Worthys Glory 7-9 305-2X 10001 437
s. Ideal's Worthy — d. Caumsett Harbor Glory
Ideals Sheens Fairy 5-10 301-2X 9519 459
s. Ideal's Sheen — d. Ideal's Risbecq's Fairy
Gippy Actor Daisy 3-5 301-2X 9523 522
s. Fairlawn Actor's Predictor — d. Ideal's S. R. K. Daisy
Gippy Royal Rose 2-7 305-2X 8533 431
s. Rosewood Shirly's Royal — d. Ideal's Janus' P. Rose
SMITH, I. M., MAR MAC FARMS, KINARDS
Mar Mac Bommers Frances 4-7 305-2X 7375 456
s. Coldspring's B. R. Bommer — d. Mar Mac La Noces Francine
SWITZER, P. K. & SONS, CROSS ARROWS FARM, UNION, S. C.
Cross Arrows A. Annamae 3-6 304-2X 8484 486
s. Ideal's Betty May's Admiral — d. Ideal's Rose King's Annamae
Cross Arrows L. Etta 2-3 305-2X 7216 378
s. Monterey L. Lucky — d. Cross Arrows Epsilon

SOUTH DAKOTA

¶FEIND, W. E., CARRYON FARM, HAZEL
Carryon L. Nanette 2-7 305-2X 8960 419
s. Woodacres Leader's Prediction — d. Carryon Nancy

TENNESSEE

BASSE, ROBERT W. & OWEN, HOYTE, MURFREESBORO
Maxim Beau Bettsy 9-1 305-2X 10980 644
s. Hamilton County Maxim Beau — d. Pondale's Acme's Naid
Burkeville St. Patrick's Belle 7-8 305-2X 11950 543
s. Emory's St. Patrick — d. Champion's Canie Belle
Jenowen Dictator Jinx 2-7 305-2X 9010 419
s. Coldspring's Beauty's Dictator — d. Green Ridge Henrietta's Jinx
BORK MEMORIAL HOSPITAL, WILLIAM L., CHATTANOOGA
Hamilton County Free Mariette 4-6 365-2X 10732 532
s. Franchester Kella's Freeman — d. Hamilton County Princess Marie
Hamilton County S. G. Polly 3-11 311-2X 9403 433
s. Henslee Farms Sir Galahad — d. Hamilton County Free Polly
HARMON, ROBERT N., HARMON'S GUERNSEY FARM, GREENVILLE
Bayville Jolly Floss 4-3 305-2X 9467 466
s. Bayville General Jolly — d. Bayville Socute Floss
Harmons Margo Pearl 2-2 305-2X 8149 363
s. Bayville Adam Thorogood — d. Harmon's Kit's Pearl
LANGFORD, L. C., LANGFORD'S HERMITAGE VIEW FARM, HERMITAGE
Bayville Majestic Flash 4-6 305-2X 11584 549
s. Dinsmore Majestic Jan — d. Bayville Socute Flash
Hermitage View Fore Marette 3-7 305-2X 8367 420
s. Henslee Farms O Forward — d. Green Ridge Princess Lisa
McFARLAND, SAM B., ROBIN ROOST FARMS, LEBANON
Robin Roost Royal Mimi 3-7 305-2X 8035 446
s. Henslee Farms Warrior Royal — d. Mo-La-Jac Carol's Mary
¶SHIVELL, PHILIP J., SHY VALLEY FARM, KINGSPORT
Shy Valley Butterfat Rosette 3-4 305-2X 9550 407
s. Sonnylaine Coronet Butterfat — d. Brown's Rexs Rosalyn
Shy Valley Cavaliers Gaiety 2-4 305-2X 9090 391
s. Glengeran Cavalier's Butterfat — d. Clearbranch Light Gertie

TEXAS

¶LAVON FARMS, PLANO
Roldo Golden Starlet 3-9 305-2X 8170 427
s. Hominy Hill Rival — d. Quail Roost Golden Starlet
Lavon Farms Gay Fanny 2-8 288-2X 9780 469
s. Walker Farms Stargazer — d. Brenda-Myr's S. L. F. Fannie
Lavon Farms Gay Trippy 2-5 305-2X 8170 385
s. Walker Farms Stargazer — d. Wallis's Berthine Triumph
¶PETERSON, HARRY & BARGE, FRED A., JR., HILLCREST FARMS, AUSTIN
McDonald Farms Jolly Almina 2-6 305-2X 8810 401
s. McDonald Farms High Neptune — d. Pert of Chicona
Hillcrest Bernard Sunny 2-0 305-2X 7760 412
s. Wilgorlan Farms Bernard — d. Primrose Sunny Symphony Sonata

UTAH

DAINES, O. S., ESTATE, SANLYNN FARM, CORINNE
Sanlynn Pan Dawn 3-2 305-2X 9171 598
s. Fairlawn Prince's Peter Pan — d. Sanlynn Dimples

VERMONT

¶JANEWAY, E. G., MIDDLETOWN FARM, SOUTH LONDONDERRY
Middletown Jennifer 5-9 305-2X 8650 465
s. Howland Select's Marauder — d. Elmcrest Demonstrator's Miniver
Flying Horse Harmony Bella 3-9 293-2X 8710 427
s. Flying Horse Melody Master — d. Flying Horse General Belletta
Middletown Supreme Daisy 2-9 305-2X 7770 392
s. Langwater Royal Supreme — d. Ideal's Admiral's Della
¶URIE, CARL A., SQUAREWOODS FARM, WILLISTON
Alma of Squarewoods Farm 2-10 305-2X 9730 431
s. Langwater Onward's Catamount — d. Stronghold Penalope Ideal

VIRGINIA

¶ANDERSON, EDWARD C., BUSHY PARK FARM, WAKE
Woodacres Leaders Buttergirl 7-3 305-2X 8650 445
s. Fairlawn Actor's Leader — d. Pinebrook Buttergirl
Zoetta's Princess 2-10 278-2X 7930 396
s. Prince Valiant of Dawn — d. Flicks's Acme Zoetta
Meadowbrook Cavalier Rose 2-5 305-2X 7410 379
s. Northern Cavalier — d. Meadowbrook Count's Rosebud
Bushy Park Fore Pix 4-10 305-2X 9380 475
s. Bushy Park Foreteller — d. Bushy Park Princess Pixie
Bushy Park Prediction Judy 2-1 294-2X 6880 384
s. Ben Tulloch Fore Prediction — d. Ben Tulloch Ideal Julia
Bushy Park Honour Moonstar 4-3 305-2X 8550 435
s. Holliknoll Majesty Honour — d. Ben Tulloch Moonbeam
Bushy Park Honour Pat 3-9 305-2X 9210 531
s. Holliknoll Majesty Honour — d. Pine Grove Pam Patroness
Bushy Park Prediction Brenda 3-9 305-2X 8150 440
s. Ben Tulloch Fore Prediction — d. Bushy Park Honour Belinda
Bushy Park Honour Sunny 3-9 305-2X 9050 490
s. Holliknoll Majesty Honour — d. Hamhurst Prince's Sun Shine
Bushy Park Honour Auntie Mame 3-8 305-2X 9290 441
s. Holliknoll Majesty Honour — d. Quail Roost Mamie
Bushy Park Honour Ladybird 3-6 305-2X 10210 560
s. Holliknoll Majesty Honour — d. Holliknoll Ben's Lady
Bushy Park Fore Queen Anne 3-5 305-2X 8540 429
s. Ben Tulloch Fore Prediction — d. Quinton Maxim's Queen
¶ANDRICK, JULIA RHODES & WHISSEN, CLARENCE, BROADVIEW FARMS, BROADWAY
Broadviews N. Fascination 6-2 305-2X 10540 517
s. McDonald Farms High Nobility — d. Broadview's Fanciest
Broadviews S. Kindness 3-1 305-2X 8040 454
s. McDonald Farms Jolly Superb — d. Content's Kristine of S. B.
Broadviews L. W. Nanetta 2-7 305-2X 9980 543
s. McDonald Farms Le Wilton — d. Broadview's S. Nanola
Broadviews L. W. Marena 2-6 305-2X 7710 460
s. McDonald Farms Le Wilton — d. Broadview's N. Rose Mary
Broadviews L. W. Mamie 2-3 305-2X 10270 503
s. McDonald Farms Le Wilton — d. Broadview's Mara
Windrift Comet Lillians Lela 2-9 305-2X 8350 456
s. Grand View B. Predictor's Comet — d. Windsor Peerless Lillian
¶BAYVILLE FARMS, INCORPORATED, NORFOLK
Bayville Margaret Jolly 9-8 276-2X 9350 436
s. Bournedale General Mars — d. Fairlawn K. Jolice
Quinton Maxims Victorette 8-4 305-2X 10030 469
s. St. James Maxim — d. Majesty's Victorette
Bayville Socute Melody 7-4 305-2X 11110 528
s. Southampton Maxim — d. Benton's Excellent Melba
Bayville Socute Alletta 7-1 305-2X 11250 526
s. Southampton Maxim — d. Bayville Margaret Alletta
Wilburn Le Coresa 6-8 305-2X 9480 448
s. McDonald Farms Le Otranto — d. Wilburn Imperial Theresa
Bayville Pre Lassie 5-9 300-2X 10880 509
s. McDonald Farms Pre Klondive — d. Bayville Margaret Lassie
Bayville Socute Murne 5-9 305-2X 12510 577
s. Southampton Maxim — d. Dinsmore Queen Murne
Bayville Improyal Martini 5-7 305-2X 10100 498
s. Bayville Maxim Improyal — d. Bayville Margaret Martini
Bayville Socute Birdette 5-6 305-2X 11740 564
s. Southampton Maxim — d. Bayville Margaret Birdie
Bayville Pre Ladina 5-6 305-2X 10120 489
s. McDonald Farms Pre Klondive — d. Peerless Ladina
Bayville Lady Marlene 5-7 305-2X 10170 474
s. McDonald Farms Pre Lady's Man — d. Bayville Margaret Marlene
Bayville Royal Dairygold 4-3 305-2X 11310 541
s. Bayville Royal Leslie — d. Bayville Maxprint Dairygold
Bayville Barbra Murne 3-6 305-2X 10760 488
s. St. James Champion Philosopher — d. Dinsmore Queen Murne
Bayville Barbra Maranda 3-7 305-2X 8890 415
s. St. James Champion Philosopher — d. Bayville Impressive Maranda
Rockwood Lady Ronda 3-8 301-2X 11120 523
s. Benton's Lord Mack — d. Rockwood C. B. Effie
Bayville Renowned Mablette 2-11 305-2X 10560 493
s. Bayville Renown — d. Bayville Margaret Mablette
Bayville Jolly Daphne 2-7 305-2X 8560 422
s. Bayville General Jolly — d. Bayville Marked Daphne
Bayville Jolly Damsel 2-5 305-2X 11340 557
s. Bayville General Jolly — d. Bayville Maxprint Daphne
Bayville Royal Rosa 2-4 305-2X 9010 401
s. Bayville Royal Leslie — d. Bayville Socute Roselee
Bayville Socute Gertrude 2-5 305-2X 11840 533
s. Southampton Maxim — d. Bayville Margaret Gertrude
Bayville Saint Lizzie 2-5 305-2X 10970 511
s. Bayville General Saint — d. Bayville Renowned Lizzie
Bayville Saint Dairygold 2-5 305-2X 8950 425
s. Bayville General Saint — d. Bayville Barbra Dairygold
Bayville Royal Nedame 2-4 305-2X 8280 385
s. Bayville Royal Leslie — d. Bayville Lucky Neda
Bayville Golden Orchid 2-5 296-2X 10420 508
s. Hunterdale Golden Maxim — d. Bayville Margaret Orchid
¶CAMP, W. M., HOLLIKNOLL FARM, FRANKLIN
McDonald Farms S. Pearline 9-10 305-2X 10420 477
s. McDonald Farms Steadfast — d. McDonald Farms High Judith
Holliknoll Royal Viola 8-6 305-2X 10970 525
s. Holliknoll Raymost May Royal — d. Holliknoll Maxprince Viola
Fairlawn K. Zinda 8-4 305-2X 17440 843
s. Fairlawn H. Eastern King — d. Fairlawn Actor's Fern
Wandamere Bonds Marybelle 7-9 301-2X 11760 564
s. Wandamere Anson's Bond — d. Wandamere Douglas' Maryann
Holliknoll Majesty Arrus 5-5 305-2X 10230 507
s. Holliknoll Maxim Noble Majesty — d. Holliknoll Golden Fairholm
Holliknoll Coronets Belinda 4-9 305-2X 11110 535
s. Bournedale Coronet's Lincoln — d. Vaughan's Lula
Holliknoll Coronet Butterball 4-7 305-2X 9570 481
s. Bournedale Coronet's Lincoln — d. Holliknoll Maxprince Viola
Holliknoll Barons Dora 2-6 298-2X 9190 443
s. Holliknoll Majesty Baron — d. Holliknoll Coronet's Bunny
¶CHASE, J. F. & SON, BUNKER HILL FARM, WHITE STONE
Bunker Hill M. Johanna 9-2 396-2X 12910 569
s. Playhaven C. Mark — d. Bunker Hill Joanne
Bunker Hill C. C. Jenifer 4-5 290-2X 9250 503
s. Langvalley Levity Climax — d. Bunker Hill C. Jeannette

KEEP YOUR REGISTRATIONS UP-TO-DATE

Bunker Hill B. C. June 2-4 287-2X 7950 427
s. Golden Harvest Betty's Command d. Bunker Hill E. Jan
Bunker Hill B. C. Joanna 2-3 305-2X 8210 390
s. Golden Harvest Betty's Command d. Bunker Hill C. Joanna
Bunker Hill B. C. Elva 2-2 297-2X 10320 439
s. Golden Harvest Betty's Command d. Bunker Hill C. C. Evette
Bunker Hill B. C. Toy 2-1 288-2X 9000 387
s. Golden Harvest Betty's Command d. Bunker Hill E. Tessie

¶CLARK, E. LYLE, JR., CLARKDALE FARM, STUART
Clarkdale Mashers Lana 3-7 305-2X 11300 533
s. Klondike Raider's Masher d. Clark Steadfast Anna

¶CLARK, J. MYRON, RED LEVEL FARM, STUART
Red Level Golden Pauline 5-7 305-2X 11430 534
s. Bayville Golden Monarch d. Red Level Foremost Paulette
Bryn Du Galahads Mostly 5-5 305-2X 9080 461
s. Red Cross Noble Galahad d. Grove Farm S. Marilea
Dan Valley Foremost Patsy 4-11 305-2X 11970 486
s. Foremost J. C. 's Fearless d. Foremost Footprint's Rita
Red Level Pre Lena 4-9 305-2X 9470 474
s. Klondike Premost Ivanhoe d. Dixie Fashion Faith's Lena
Red Level Le Dolly 4-6 300-2X 11530 571
s. McDonald Farms Le Ruddy d. Red Level Foremost Bubble
Red Level Golden June 3-4 305-2X 10250 577
s. Bayville Golden Monarch d. Red Level Foremost Jewett
Red Level G. Leona 2-3 296-2X 7800 401
s. Red Level Golden Jimmy d. Red Level Pre Lena

CROWGEY, R. R., HAM FARM, WYTHEVILLE
Ham Farm Goliath W. Kola 2-1 355-2X 9761 427
s. Ham Farm Ideal P. Whistler d. Ham Farm Earnie A. Goliath

¶CUTCHINS, C. A., III, DEERPATH FARMS, FRANKLIN
Sunny Ridge Orchid 16-10 305-2X 9240 435
s. Dot's Orpheus of Vanity d. Sunny Ridge Rita
Deerpath Virginia Bell 14-8 298-2X 9760 423
s. New Hope Constant's Captain d. Virginia Bell of De Forest
Hunterdale Golden Dassel 7-9 292-2X 10840 533
s. Hunterdale Golden Maxim d. Riegeldale Consummate's Fancy
Cloverland Farms V. Quaint 5-4 296-2X 11010 525
s. Wilgorlan Farms Valor c. Cloverland Farms K. Queen
Shy Valley Southern Belle 5-4 305-2X 10230 477
s. Midview Royal's Valiant d. Bayville Noble Southernett
Deerpath M. Asteria 5-0 305-2X 9710 439
s. Cesor Mirthful Max d. Deerpath Astor
Deerpath Lucifers Coleen 4-9 305-2X 9650 461
s. Bournedale La Noce's Lucifer d. Deerpath Cosmos
Deerpath Emorys Rachel 4-6 304-2X 9510 464
s. McDonald Farms Steadfast Emory d. Deerpath Rose
Deerpath Deer Snowflake 4-6 305-2X 9210 491
s. Bayville Deer-slayer d. Deerpath M. Snowy
Bayville Socute Marbelle 4-4 287-2X 9360 459
s. Southampton Maxim d. Bayville Regal Marbelle

¶DANIEL, CHARLOTTE B., BRANDON FARM, SPRING GROVE
Greenlands Josie 8-8 305-2X 11290 541
s. Bournedale Maxim's Sunny Jim d. Greenland's Josephine 2d
Brandon G. Emogene 4-11 305-2X 10190 548
s. Bayville Marvelous General d. Bayville Impmost Emaranda
Brandon G. Daffodil 4-8 305-2X 10370 533
s. Bayville Marvelous General d. Holliknoll Majesty Gladiola
Brandon G. Lady Lil 4-7 305-2X 9020 469
s. Bayville Marvelous General d. New Place Sue's Duke's Lil
Brandon I. Moonlight 4-6 288-2X 9510 538
s. Brandon General Ike d. Brandon B. Twilight
Brandon G. Barbee 4-8 305-2X 10790 558
s. Bayville Marvelous General d. Ellerslie Impelled Barbara
Brandon G. Darleen 4-1 305-2X 10000 507
s. Bayville Marvelous General d. Brandon Darling
Brandon I. Lenola 3-10 305-2X 9140 490
s. Brandon General Ike d. Brandon B. Lena
Brandon G. Blanche 3-7 305-2X 9500 431
s. Bayville Marvelous General d. Brandon A. Blossom
Brandon A. Lustre 3-1 291-2X 10110 466
s. Holliknoll Nomax Admiral d. Brandon R. Lucerne
Brandon G. Aleta 2-7 305-2X 8780 433
s. Bayville Marvelous General d. Sandy Lane Eclat's Atlee

¶DICKINSON, R. DuVAL & ANNE D., WILBURN FARM, FREDERICKSBURG
Wilburn Imperial Princess 12-8 305-2X 9300 497
s. McDonald Farms Imperial d. Wilburn Heiress Kildee
Wilburn High Damona 5-10 305-2X 9500 497
s. McDonald Farms High Laird d. Wilburn Imperial Ramona

¶DILLARD, D. H., HOMEWOOD FARMS, MONROE
Homewood Laddie's Josie 3-5 297-2X 8450 454
s. Homewood Raider's Laddie d. Homewood Golden Josephine

¶LOYD, FRANK STONE, LAUREL CLIFF FARM, MONROE
Laurel Cliff Miss Laura 11-11 305-2X 13530 596
s. Western Glow Achievement d. Laurel Cliff Helen
Laurel Cliff Ken Sylvia 7-6 305-2X 11850 466
s. Laurel Cliff Kenneth d. Laurel Cliff Miss Sylvia
Laurel Cliff Ken Bunny 7-5 305-2X 12500 479
s. Laurel Cliff Kenneth d. Laurel Cliff Miss Bunny
Laurel Cliff Ken Neta 7-7 305-2X 11210 501
s. Laurel Cliff Kenneth d. Laurel Cliff Miss Neta
Laurel Cliff Ken Queena 7-1 305-2X 14350 559
s. Laurel Cliff Kenneth d. Laurel Cliff Miss Queena
Laurel Cliff B. I. Phyllis 6-1 305-2X 13230 633
s. Coldspring's B. R. Inkis d. Laurel Cliff Phyllisette
Laurel Cliff Miss Kara 4-10 305-2X 12570 567
s. Western Glow Achievement d. Laurel Cliff Karenette
Laurel Cliff F. Blanche 3-9 305-2X 10910 524
s. Western Glow Bella's Fame d. Laurel Cliff Miss Blanche
Laurel Cliff Lovely Laura 2-6 305-2X 10310 549
s. Mulhocaway Butterfat Adonis d. Laurel Cliff Miss Laura
Laurel Cliff S. Lucy 2-7 305-2X 11180 543
s. Ideal's Tilda's Superior d. Laurel Cliff F Lucy

¶NELSON, W. S., JR., NELSON FARMS, ONANCOCK
Nelson Farms N. Martha 3-7 298-2X 8730 495
s. Mt. Ephraim Noble Majesty d. Nelson Farms Maxim Martha

¶RICHARDSON, H. S., RICHVIEW DAIRY FARMS, GALAX
Edisto Farms Honoria 14-8 305-2X 8960 434
s. McDonald Farm Super Prediction d. Edisto Farm's Hester
Richview B. Heroine 6-4 305-2X 12560 531
s. Quincy Career Highlander d. Edisto Farm's Honoria

¶SCOTT, W. H. & BRIDGES, GORDON W., HUNTERDALE FARMS, FRANKLIN
Hunterdale Golden Wisteria 11-5 305-2X 9080 433
s. Hunterdale Golden Maxim d. Hunterdale Knight's Wistful
Hunterdale Golden Sparkler 5-5 305-2X 12040 563
s. Hunterdale Golden Maxim d. Benton's N. Spark
Hunterdale Golden Evelyn 4-7 305-2X 12140 574
s. Hunterdale Golden Maxim d. Rich Hill Lassie
Hunterdale Wistars Roxie 2-6 305-2X 9780 467
s. Franchester P. Wistar d. Hunterdale Golden Laurina

¶SHANNON, SIDNEY L., SR., ROSEGILL FARM, URBANNA
Della's Duchess of Rosegill 12-7 305-2X 8600 419
s. McDonald Farms Honor Bright d. Traveler's Della of Rosegill
Flossie of Rosegill 12-3 305-2X 9370 460
s. McDonald Farms Honor Bright d. Traveler's Flopsey of Rosegill
Rosegills Dossel 8-2 305-2X 9720 452
s. Riegeldale Ben's Hilarity d. Raider's Delsie of Rosegill
Rosegills Diane 5-11 305-2X 9290 444
s. Rosegill's Nero d. Rosegill's Daisy
Rosegill Tillie 4-8 305-2X 8110 445
s. Rosegill Supreme d. Rosegill's Taffy
Rosegill Moonbeam 4-1 305-2X 10040 487
s. Rosegill's Traveler d. Rosegill's Susan
Rosegill Marie 4-2 305-2X 7270 418
s. McDonald Farms Honor Bright d. Karla of Rosegill
Rosegill A. Fancy 3-9 305-2X 7280 431
s. Rosegill Amber d. Rosegill's Fantana
Rosegill B. Flower 3-3 305-2X 9530 456
s. Charmel's Hi Peer's Beacon d. Rosegill's Follie
Rosegill D. Senorita 3-5 305-2X 8860 435
s. Rosegill Developer d. Rosegill's Silvana

¶TURNER, DAVID P., GREEN PASTURES FARMS, STAUNTON
Lilly of Fairfield 7-7 305-2X 12790 612
s. McDonald Farms Le Osmund d. Lily of Dillwyn
Mays Earnie of Orchardbrook 10-1 305-2X 9340 474
s. Freegrove Chieftain Mack d. May's Jean of Orchardbrook
Rocklands Lou Lynn 6-10 303-2X 11420 515
s. McDonald Farms Pre Eminent d. Rockland Bunny's Lou
Augusto Flora's Martha 3-3 305-2X 9900 512
s. McDonald Farms Le Osmund d. Quail Roost Majesty Flora

¶VIRGINIA POLYTECHNIC INSTITUTE, BLACKSBURG
V. P. I. Le Locket Alpha 7-7 305-2X 8790 438
s. McDonald Farms Le Osmund d. V. P. I. Royal Judy Locket
V. P. I. General Artemis Evette 3-7 288-2X 7930 411
s. Bayville General Jeb d. V. P. I. Brightwood Kit Artemis
V. P. I. Illustrator Kurin Francine 3-2 305-2X 9780 447
s. Riegeldale Emory's Illustrator d. V. P. I. Hollimost Glow Kurin
V. P. I. Pre Battalion Aureole Fran 2-8 305-2X 7910 404
s. Willowmere Pre Battalion d. V. P. I. La Keller Aureola

¶WALKER, J. F., PINE GROVE DAIRY, PORTSMOUTH
Gold Branch AD Betty B 16-0 305-2X 10590 539
s. Gayoso Ranger's Actor d. Gold Branch B. Betty
Rilma's Orphan Annie 11-5 305-2X 13210 613
s. Riegeldale Emory's Ivanhoe d. Ruayne King's Rilma
Pine Grove Mota Nancy 9-11 305-2X 9150 430
s. McDonald Farms Steadfast Nero d. Gold Branch L. Glory D. Mota
Walnut Grove M. Ambition 9-5 305-2X 11800 538
s. McDonald Farms Pre Lady's Nan d. Kaylon Trixby's Peggy
Pine Grove Neros Winora 8-10 305-2X 10740 493
s. McDonald Farms Steadfast Nero d. Pine Grove W. Peaches Winora
Pine Grove Nero Vivian 8-7 305-2X 9700 454
s. McDonald Farms Steadfast Nero d. Benton's Excellent Vivian
Pine Grove Kings Inaveve 7-8 305-2X 10170 476
s. McDonald Farms King James d. McDonald Farms Inaveve
Pine Grove May Persus 7-5 305-2X 9590 467
s. Bayville General Lee d. Benton's Lucky Persus
Pleasant View Lassie 6-6 301-2X 9500 465
s. McDonald Farms Le Resolve d. Pleasant View Dimple Lass
Pine Grove Pre Moonbeam 5-9 305-2X 11650 550
s. McDonald Farms Pre Lady's Man d. Holliknoll Majesty Moonbeam
Pine Grove May Rose 5-5 305-2X 9480 465
s. Bayville General Lee d. Pine Grove Lady Rose
Lincliffs V. Roxie 4-9 305-2X 9680 479
s. Robinlawn Neighbor's Virginian d. Lincliff L. Roxie
Pine Grove Proud Moonbeam 4-9 305-2X 11680 553
s. Quail Roost Proud Traveler d. Holliknoll Majesty Moonbeam
Pine Grove Man Mota 3-7 305-2X 9560 443
s. Pine Grove Pre Lady's Man d. Pine Grove High Mota
Pine Grove Proud Beauty 3-6 305-2X 12000 586
s. Quail Roost Proud Traveler d. Walnut Grove Man's Beauty

¶WHITEHEAD, T. L., MAPLETON FARM, NASSAWADOX
Mapleton Actors Generous 10-2 305-2X 9260 436
s. Mapleton Lucky Actor d. Fairlawn F. P. Glenda
Mapleton Melba's Prudence 9-4 305-2X 10580 527
s. Renabie Melba's Rose Maxim d. Flying Hill Mistress Peace
Homestead Edgars Helen 8-0 305-2X 12370 534
s. Spencer's Landing Edgar d. Homestead Reveller's Helen
Mapleton Philosopher Marie 7-0 305-2X 10140 441
s. Mt. Ephraim Prince Philosopher d. Mapleton Actor's Mayflower
Ideals Maximals Quartz 7-3 305-2X 11260 490
s. Ideal's Maximal d. Ideal's L. D. 's Quartz
Wethersfield R. B. 's Sunflower 4-7 305-2X 12060 579
s. Wethersfield Royal Bellarion d. Antietam Royal Sunflower
Ideal's Sargon's Lonora 6-5 305-2X 9510 449
s. Ideal's Sargon d. Springdale Golden Lonora
Ideal's Whitcomb's Jennie 6-1 305-2X 9350 451
s. Ideal's Whitcomb d. Ideal's Marshall's Jennie
Maple Generals Bernice 3-7 305-2X 10630 462
s. Mapleton Maxim General d. Mapleton Impboy's Bonnie

Ideals Gallants Wilma 4-10 305-2X 9980 444
s. Ideal's Gallant d. Ideal's Beacon's Wilma
Ideals B. A. 's Tinkle 4-6 286-2X 9120 442
s. Ideal's Beacon's Admiral d. Ideal's Main Stay's Tinkle
Mapleton Majestys Inez 2-6 297-2X 8650 390
s. Mt. Ephraim Noble Majesty d. Mapleton H. Irene
Mapleton Majestys Kathy 2-6 305-2X 9040 411
s. Mt. Ephraim Noble Majesty d. Red Level Raiders Katie
Ideals Marcons Carol Sue 4-4 305-2X 10210 441
s. Ideal's Marcon d. Ideal's Promoter's Carol Sue
Ideals Superbs Duke May 4-1 305-2X 9280 417
s. Ideal's Superb d. Ideal's L. D. 's Duke May
Ideal's Marcons Charm 4-4 305-2X 10400 478
s. Ideal's Marcon d. Ideal's Standbest Charm
Ideals Superlines Clara Bell 3-9 305-2X 10890 517
s. Ideal's Superline d. Ideal's L. D. 's Clara Bell

WASHINGTON

BOON, C. P., OAK HARBOR
Starwanna Warriors Malinda 3-5 305-2X 8217 450
s. Noelbrook Rose's Warrior d. Beau's Risset Twig
Rockyhill Tulips Marigold 3-4 305-2X 9829 509
s. Graysmarsh C. F. Highclimber d. Rockyhill Daisy's Tulip
DYNES, GEORGE M., RIVERVIEW FARMS, MOUNT VERNON
Prairie View Country Lady 9-3 305-2X 11801 584
s. Valley Pride's Emperor d. Prairie View Eila
Riverview Caretta's Beauty 3-7 305-2X 12286 537
s. Coldspring's B. R. Forcaster d. Riverview B. C. Caretta
Riverview Cascade's Delsie 2-1 305-2X 9405 479
s. Riverview Cherub's Cascade d. Mira Loma Farm Elsie
Berryland Superior's Zita 3-3 305-2X 11483 570
s. Ideal's Berryland Superior d. Berryland Hazel
ELDRIDGE, H. L., WASHOUGAL FARM, WASHOUGAL
Washougal Majestic Honeygirl 4-0 305-2X 11565 564
s. Washougal Cadet Majesty d. Washougal Hornet Maid
JOHNSON, ALBERT, DENNY-DALE FARM, MOUNT VERNON
Denny Dale Beau's Blossom 4-3 305-2X 11349 616
s. Mulhocaway Butterfat Beau d. Almar Beauty Lucky
Denny Dale Boys Marilyn 2-10 305-2X 7600 387
s. Denny-Dale Lucky Boy d. Denny-Dale Lucky Marian
¶McMONIGLE, ALBERT H. & JOHN P., MAXVALE GUERNSEY FARM, YELM
Maxvale's Sweepstakes Nellie 6-10 305-2X 11390 512
s. Cedarcroft Master's Sweepstake d. Maxvale's C. B. Boots
Maxvale's Sweepstake's Betty 6-8 305-2X 9590 454
s. Cedarcroft Master's Sweepstake d. Maxvale's Queen Betty
Maxvale's M. W. Myrtle 2-2 305-2X 8440 421
s. Maxvale's B. B. Man O'War d. Maxvale's L. S. Ben's Mollie
MEYER BROTHERS, DELPHI DELL FARM, OLYMPIA
Delphi Dell Klale 4-4 316-2X 11635 571
s. Erwanda's Hi d. Hunters' Gate Klale
Delphi Dell His Pruella 3-6 337-2X 9522 475
s. Erwanda's Hi d. Delphi Dell Prudy
Delphi Dell His Happy 3-4 362-2X 12013 577
s. Erwanda's Hi d. Delphi Dell Hope
¶NEWMAN, LAWRENCE M., NEW HAVEN GUERNSEY FARM, PORT ORCHARD
Delphi Dell Lucky Flossie 10-2 305-2X 10600 506
s. Delphi Dell Lilly's Lucky d. Delphi Dell Flossie
New Haven Warrior's Stormy 3-2 305-2X 10410 557
s. Noelbrook Rose's Warrior d. Stylish Stella of Delphi Dell
OLSON, JAMES P., RIVER ROAD FARM, MOUNT VERNON
River Road Lulu 2-6 311-2X 9595 416
s. Western Glow His Honor d. River Road Masher's Louisa
River Road Lauren 2-6 302-2X 9158 374
s. Fairlawn K. Lodestar d. River Road His Honor Leona
Elrason L. Delightful 4-1 301-2X 9298 538
s. Cla-ore Knight's Loren d. Devilla of Chicona
¶POWER, L. W., CHUKLUCK FARM, BURLINGTON
Chukluck Twinkle 5-5 305-2X 12220 586
s. Flying Horse Rosemary Promise d. Chukluck Theresa May
Chukluck Bettys Bon Bon 5-0 305-2X 9480 503
s. Chukluck Guardsman d. Bear Canyon's Betty
¶RUSSELL, E. M., RUSSELLHURST DAIRY, WAPATO
Russellhurst Star Pearl 13-9 305-2X 9070 478
s. Giant Cedar Star Comet d. Pearlene of Russellhurst
Ridder Farms Elvins Queen 5-1 305-2X 8950 439
s. Delphi Dell Elvin d. Ridder Farms Calypso
Rozavu Glory 6-5 305-2X 11080 555
s. Rozacres Newton d. Rozavu Nyrene
Russellhurst Patty 3-3 305-2X 8510 435
s. Russellhurst Jim Dandy d. Russellhurst Patience
VANDER GRIEND, MARIUS R., LYNDEN
Baker View Sylvia 8-11 365-2X 10173 471
s. Flying Horse Phil's Butterboy d. Baker View Lady Sue
WESTERN GLOW FARMS, INCORPORATED, BOW
River Road Royals Pearl 12-8 305-2X 12300 667
s. Western Glow Maryann's Royal d. River Road Princess
River Road Royals Debbie 11-9 305-2X 11050 581
s. Western Glow Maryann's Royal d. River Road Darlene
Surprise Valley Polly Ann 9-5 324-2X 11045 596
s. Lord-S-Acres Pepper d. Surprise Valley Barbara Ann
Western Glow F. Mamie 7-7 296-2X 11350 483
s. Coldspring's B. R. Forcaster d. Western Glow Merry An
Guernsey Meadows K. Vicky 2-2 305-2X 8887 472
s. Western Glow Coronation King d. Guernsey Meadows Nettie
WINEBERG, WILLIAM J., WINEBERG FARMS, VANCOUVER
Royal Acres Eskimo Jean 6-7 341-2X 14445 715
s. Bonnibell Eskimo d. Royal Acres Jewel
¶WINTERS, A. & SONS, WIN ACRES GUERNSEY FARM, WAPATO
Winacres L. Doris 5-7 288-2X 8660 451
s. Winacres Sunshine Leader d. Price's Tinkle Dot
Winacres L. Verra 5-4 305-2X 8670 440
s. Winacres Sunshine Leader d. Winacres Vanessa
Winacres M. Petal 3-2 304-2X 11400 492
s. Wandamere Marksman d. Winacres Pearl
Winacres Lads Jessie 3-1 305-2X 11150 603
s. Winacres Sunshine Lad d. Winacres Joyful
Winacres O. Nylon 2-3 305-2X 7390 405
s. Brownies Farms Oregonian d. Winacres L. Nancy

WEST VIRGINIA

¶DAVISSON, B. M. & JOHN B., DAVISSON FARMS, JANE LEW
Davisson Farms K. Lovely 4-2 305-2X 9750 535
s. Davisson Farms S. King d. Davisson Farms Valor's Belle
Davisson Farms Kings Cheer 3-8 297-2X 7600 435
s. Davisson Farms S. King d. Davisson Farms Valiant Prissie
¶STRICKLAND, FRANCIS C., EDWIN C. & MARIE D., MAYFIELD FARM, CAPON BRIDGE
Ideals Beacons Eiletta 3-8 305-3X 10170 500
s. Ideal's Beacon d. Ideal's Mimir's Eiletta

WISCONSIN

¶BASSE, WILLIAM H. & ALVIN C., GUERNSEY GROVE FARM, MUSKEGO
Guernsey Grove H. Mamie 3-8 305-2X 9560 424
s. Q. O. Chum's Hornet d. Guernsey Grove P. Maybe
¶CLAUSING, ROYAL H. & GENE, GUSANNA FARM, CEDARBURG
Gusanna's Noble Fairy 7-4 305-2X 10040 477
s. Curtiss Candy Noble Curtiss d. Gusanna's Levity Snow Furry
Gusanna's Star Babette 6-1 305-2X 9700 460
s. Curtiss Candy Star Curtiss d. Gusanna's Princess Bobolink
¶COWAN, L. W. & SON, COWAN FARMS, OSHKOSH
Cowan Farms Linns Beauty 6-9 305-2X 12450 528
s. Western Glow Linn O'War d. Cowan Farms Bob's Bee
Cowan Farms Earls Grace 5-8 305-2X 11270 542
s. Cowan Farms Mark's Earl d. Cowan Farms Laird's Glory
Luxerin P. Ladyetta 1-6 305-2X 7760 369
s. Luxerin Matchless Perfection d. Luxerin F. Lady
¶GASPER, LEO J., TOMA REGISTERED GUERNSEYS, BARABOO
Cinderella of Quarry Hill Farm 9-1 305-2X 12550 554
s. Elmwood Farms Royal Master d. Belle Rose of Quarry Hill
Toma C. Gold Dust 5-10 305-2X 9490 461
s. Fairlawn K. Challenger d. Kenmoor Count's Golden
Toma Vera 3-7 305-2X 9310 414
s. Flonita Golden Fascinator d. Tomah Challenger's Dusty
Toma P. Myrrh 2-5 305-2X 8220 414
s. Chedco Peerless d. Tomah Challenger's Dusty
¶GOVIN, NEIL R., MR. & MRS., SHERBURNE PRAIRIE FARM, MENOMONIE
Sherburne Prairie B. Ruby 2-4 305-2X 7170 393
s. Dairyman Beacon d. Sherburne Prairie Honey Bee
¶HARTWAY, CARL & SONS, BLUE BOULDER GUERNSEY FARM, PARK FALLS
Blue Boulder Ruby 4-11 305-2X 11040 477
s. Luxerin Matchless Kingpin d. Blue Boulder Deborah
¶HOARD, W. D. & SONS COMPANY, HOARD'S DAIRYMAN FARM, FORT ATKINSON
Dairyman X's Vampanita 2-6 305-2X 7870 394
s. McDonald Farms Pre Kelvin d. Dairyman R's Vampana
Dairyman A's Flirtatious 2-4 305-2X 6730 395
s. Dairyman Aristocrat d. Dairyman H's Flirtie
¶JENKINS, ARCHIE & SON, SPRING RIDGE FARM, WAUKESHA
Spring Ridge Linda 8-11 305-2X 10270 535
s. Curtiss Candy Verity Lad d. Fuchsia's Lemira
Spring Ridge Glorious 7-10 305-2X 12630 638
s. Curtiss Candy Verity Lad d. Spring Ridge Glad Rhapsody
¶JENKINS, GERALD M., LOOKOUT VALLEY FARM, LAKE GENEVA
Golden Harvest Rose Betty 7-8 305-2X 9850 447
s. Gardenville Rose King d. Locust Grove I. Berta
¶MALZ, NICK, MR. & MRS., MALZ FARM, UNION GROVE
Meadow Lane Jeannette 12-11 305-2X 10340 496
s. Meadow Lane Majesty d. Patsy Jean of Meadow Lane
Golden Harvest C. Prudence 3-11 305-2X 11310 595
s. Nyala Supreme Commander d. St. Albans Monarch Pretty Spot
¶TORREY, ROSCOE, TORREY FARM, BRISTOL
Torrey Farm Orchid 11-10 305-2X 10060 495
s. Wethersfield Peter Pan d. Torrey Farm Ideal Rose
Ideals Eminents Violet 7-5 305-2X 13050 582
s. Ideal's Eminent d. Ideal's Supreme's Violet
Torrey Farm Supers Violet 2-2 305-2X 9530 406
s. Oak Hollow Penny's Super d. Ideal's Eminent's Violet

KEEP THOSE REGISTRATIONS UP-TO-DATE!

Ida Valor Chief

Excellent

A NEW ADDITION

We are very pleased to add Ida to our herd. Selected from the Greystone Dispersal, she comes from a particularly nice family and is milking well. Last month she was once more classified Excellent.

We also purchased **Greystone Jolly Hope**, a very attractive heifer. 1st Jr. Yr., E.S.E., 1960; 2nd Jr. Yr., N.Y., 1960. Nominated All-American Jr. Yr., 1960. Member Reserve All-American Jr. Get, 1960.

A third selection was an April calf with lots of dairy character from the Excellent Greystone Actorine's Diane and by the popular sire, McDonald Farms Jolly Val.

Stock For Sale — Visitors Always Welcome

CLEARVIEW FARMS — Winthrop, Maine

Farm located on Rt. 135 between East Winthrop and East Monmouth

Tel. Monmouth 933-2182

NORMAN B. WOOLWORTH
Owner

HARRY HUTCHINSON
Manager

HARLAND KENNISON
Herd Manager

The Best From The West Comes East

PLAN NOW TO ATTEND THE GREEN MEADOW SALE AT GOLDEN HARVEST FARM, BRIDGEWATER, CONNECTICUT — OCTOBER 16, 1961 . . . Help Golden Harvest Celebrate Their Silver Anniversary and Be On Hand To Help Yourself By Buying Some of The Breed's Best At The 11th Green Meadow Sale.

Les is also sending **GRAYSMARSH NOBLE FLOSSIE,** born July 23, 1959. Bred May 10, 1961 to Graysmarsh Dolphin, he by Riverview Cascade's Count and out of Kay-Ron Valencian Doris (see opposite). **Noble Flossie** is by **Lake Louise King's Nobleman** and out of **New Haven Beauty Florence,** 1st 2-year-old, W. Wash., 1957, 1st 3-year-old, W. Wash., 1958, 9410—521—Sr2—HIR—329—2x, 9919—570—Sr3—HIR—305—2x, 10407—529—Sr4—HIR—305—2x. **Noble Flossie is the 1st Senior Calf, Junior Champion, Evergreen Classic, Pacific International, 1st Senior Calf, Western Wash., 1960; All-Western Heifer Calf, 1960. 1st Senior Yearling, Evergreen Classic, 1961. Never defeated in her class.**

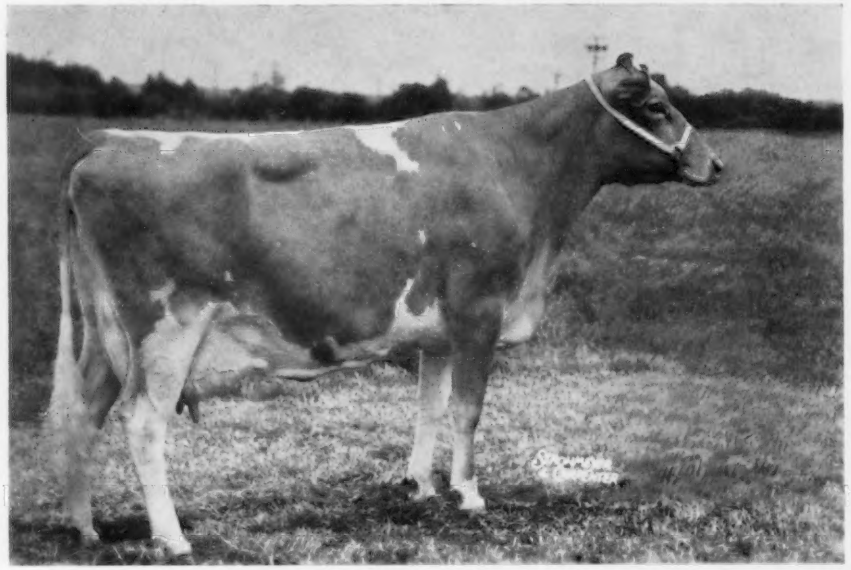

KAY-RON VALENCIAN DORIS, EXCELLENT, 1961 (93.5%)

Born April 3, 1955. Bred January 16, 1961 to Graysmarsh Mainliner, he by Noelbrook Rose's Warrior out of Oak Acre Margie (E), a great cow family.

Consigned by W. G. Reed and Lester J. Lancaster, Graysmarsh Farm, Sequim, Washington.

14137—739—Jr3—HIR—336—2x, *17885—*925—Sr4—HIR—357—2x, Class Leader 7th for milk and fat

Sire: **Lake Louise Rose Valencian,** 34 daus., 40 rec. av. 10174 M, 514 F, M.E.—305—2x. 5 daughters in the Graysmarsh herd were recently classified, 3 Excellent, 2 Very Good.

Dam: **Kay-Ron Warrior's Dorine** (VG 3 times), 6 good records included: 15437—869—7yrs—HIR—365—2x, 12545—720—Sr4—HIR—325—2x, 12222—712—Sr3—HIR—348—2x. 2 tested daughters, one a Class Leader and Excellent, the other Very Good. Sire: Noelbrook Rose's Warrior, GOLD STAR SIRE. ★

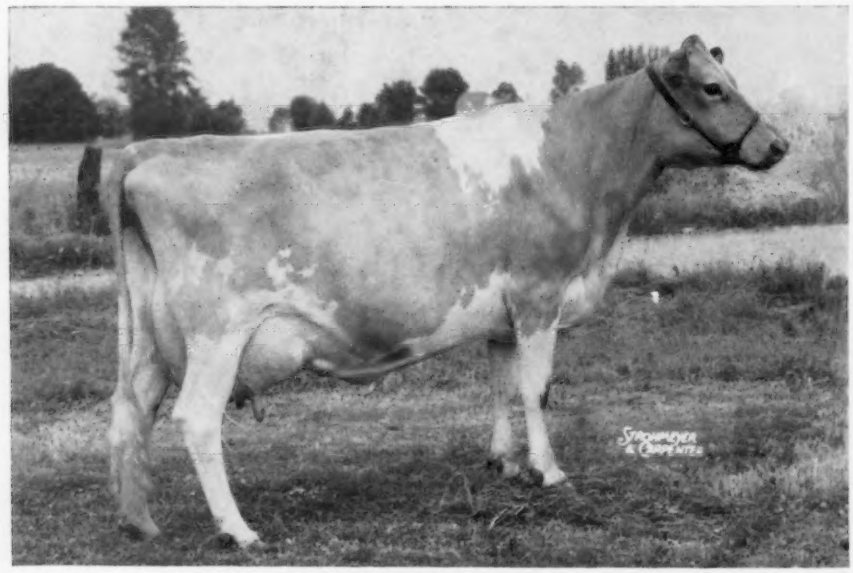

WHITE WATER CAROLINE, EXCELLENT, 1961

14012—648—5yrs—HIR—305—2x

Sire: **Nyala Ermine's Bonanza,** GOLD STAR SIRE. The Ermine Family — she a GOLD STAR DAM. ★

Dam: **Westlynn Carol,** 8519—382—Jr2—HIR—305C—2x. Sire: Westlynn Norlad, the Normine Family — **only 5 generations of Excellents in the breed.** Dam: Westlynn Caroline (VG '53), 11223—505—Jr4—HIR—365—2x, a daughter of Chedco Monarch.

Caroline is consigned by Western Glow Farms, Inc., Bow, Washington. She is considered by many to be the best Bonanza daughter. She combines the blood of the ERMINE and NORMINE families.

Many other headliners have been selected and promised by top breeders from the West. More about these at a later date. This year's Green Meadow Sale is shaping up as one of the best. If you have a real top you wish to consign, let us know.

THE MERRYMAN COMPANY, SPARKS, MARYLAND